What is Malwarebytes? How to use Malwarebytes remove malware

Adware, malware containing viruses, adware, ... that are harmful to computers and phones is always a concern of many users. The best solution to this concern is Malwarebytes software.

So what is Malwarebytes? How to use Malwarebytes on mobile phones and computers? Let's explore right in this article!

1. What is Malwarebytes?

Malwarebytes is a **software that fights all threats** from sophisticated viruses and malware for Microsoft Windows, macOS, Android and iOS , developed by Malwarebytes Corporation.

Compared with the anti-virus capabilities of traditional anti-virus software, Malwarebytes is considered to be **more effective** .

Currently, the software provides **many anti-virus features** such as Anti Malware, Endpoint Security, Anti Exploit, . with 2 main versions for **personal customers** (Home) and **business customers** (Business).

2. Features of Malwarebytes

Malwarebytes outstanding features include:

- **Check and handle all types of malware** including spyware, worms, trojans and even ransomware.

Default scanning is lightning **fast** .

- **Protect computers** continuously.

- Allows **daily** new **version updates** .

- **Protection of the web** , with the ability to block sites with problems.

3. Why should we use Malwarebytes?

Reasons you should use Malwarebytes:

- Simple interface, **easy to use** .

- Can identify and **prevent** unknown threats.

- Free version works fine.

- Premium version has more features such as ransomware exploit.

4. Some notes when using Malwarebytes

When using Malwarebytes you should pay attention to the downsides of this software such as:

- The price is relatively high at $ 39.99 (about 920 thousand dong).

- The detection rate is lower than that of other traditional antivirus programs.

- With the free version, users need manual updates and real-time protection is not included.

5. How to use Malwarebytes to remove adware and malware

- Instructions on the computer

Step 1 : Download the software for Windows and Mac:

1. Download Malwarebytes for Windows HERE .
2. Download Malwarebytes for Mac HERE .

Step 2 : Use the software

After installation, the main interface of Malwarebytes will display:

- Part **License** : Free version - Free.

- **Update** function - update anti-virus database will work if you click Update Now on the upper right corner.

To scan the system, click the **Scan Now** button **.**

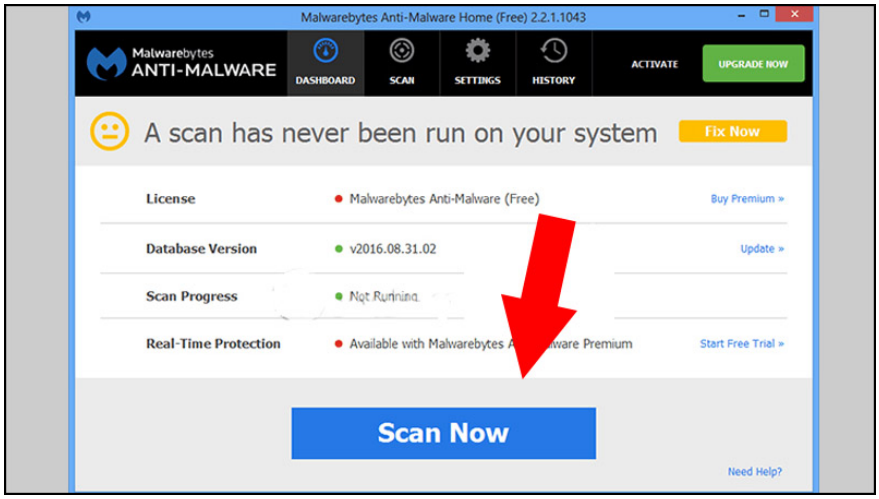

Then the interface will start to perform 7 main processes in the Scan function including: **Check for Updates** , **Prepare to scan** , **Scan memory** , **Scan Startup files** - start Windows, **Scan Registry** , **Scan all file system in C drive** and **Analyze suspicious actions** .

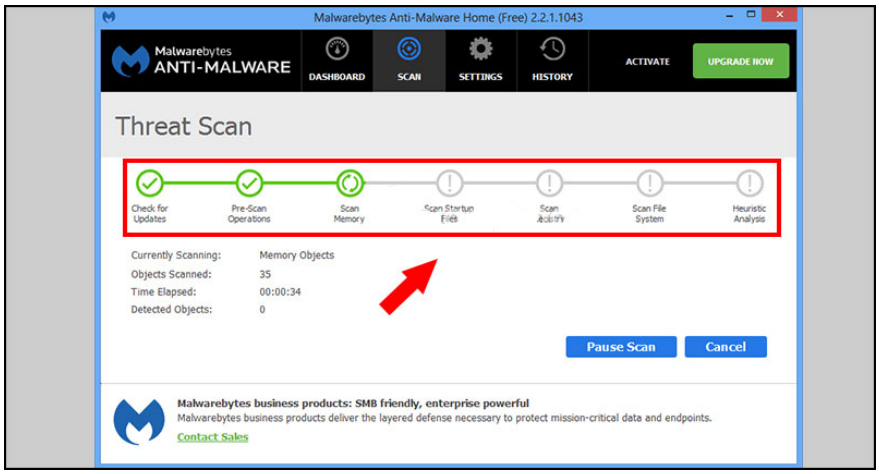

The whole process will take **about 15-30 minutes** depending on the configuration of the computer and the number of files on the hard drive.

When Malwarebytes scans for a threat, the system will display as shown below. To remove, select those dangerous items and click **Remove Selected** .

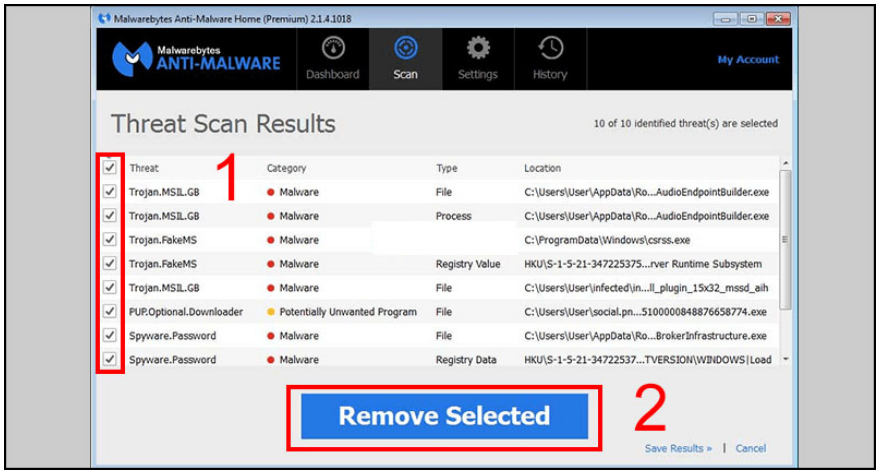

If you want to completely remove the virus from your computer, you need to restart your computer to apply the change.

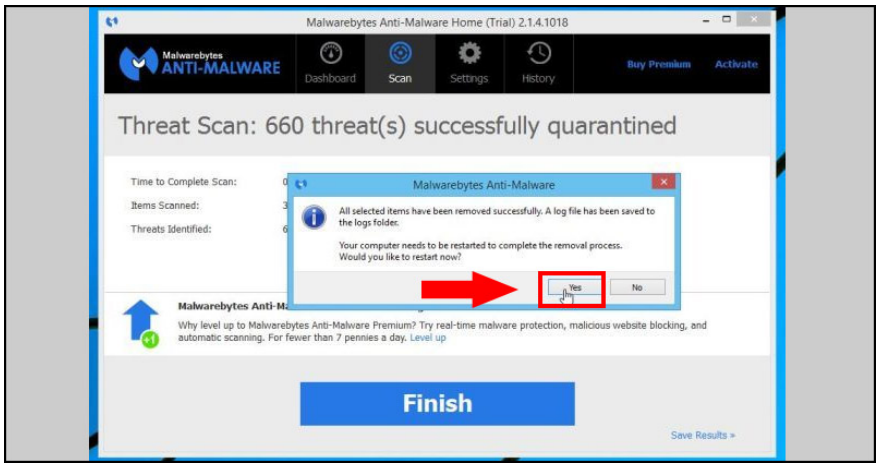

- Instructions on phone

Step 1 : Download Android and iOS software:

1. Download Malwarebytes for Android HERE .
2. Download Malwarebytes for iOS HERE .

Step 2 : Use the software

At the main interface of the screen, click **Scan Now** .

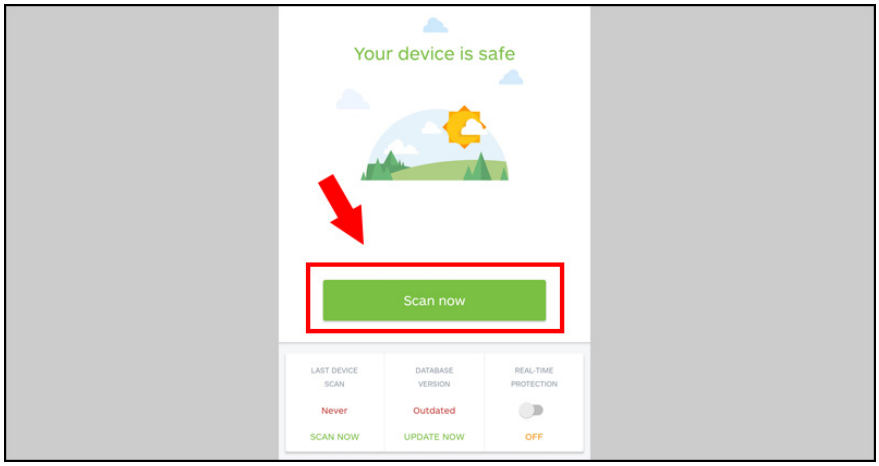

Next, the system will scan your device, depending on the configuration of the machine, there will be different scanning times, as I did, it takes about 7 minutes.

After scanning, the system will return the results, if your computer does not find any viruses or suspicions, the system will display as shown below.

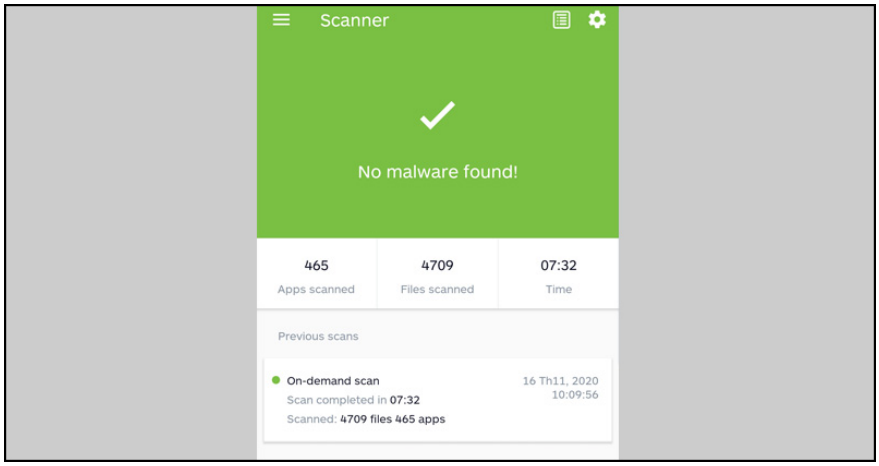

So, you have learned about Malwarebytes software and how to use it on computers and phones is very simple! Good luck!

You finished reading the article "**What is Malwarebytes? How to use Malwarebytes remove malware**" edited by the **TipsMake** team. We hope this article has provided you with many useful tech tips and tricks. You can search for similar articles on tips and guides. Thank you for reading and for following us regularly.

© 2019 TipsMake.com