Upload files via FTP with FileZilla

If your job is a web administrator or need to upload data via FTP, you will find the program handy. No installation required, optimal connection speed and absolutely free to help you manage files quickly

If your job is a web administrator or need to upload data via FTP, you will find the program handy. Without installation, optimal connection speed and absolutely free to help you manage files quickly are advantages of FileZilla.

This is an open source program, so you can develop more if you need more utilities. FileZilla in addition to supporting FTP protocol, also supports FTPS and SFTP. Advantages of the program you can use:

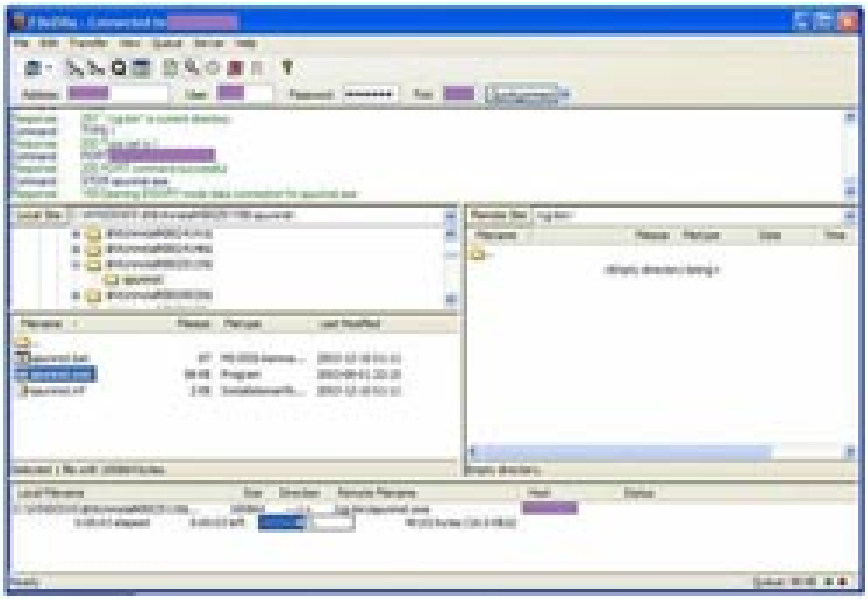

• User-friendly interface, easy to use

• Support FTP, FTP over SSL / TLS (FTPS) and SSH File Transfer Protocol (SFTP)

• Compatible with many operating systems such as Windows, Linux, OSX

• Multi-language support

• Support upload / download resume for 4GB file. Allows you to select the optimal line capacity

• Drag and drop support

You can download FileZilla for free here.

Pham Le Minh Dinh

You finished reading the article "**Upload files via FTP with FileZilla**" edited by the **TipsMake** team. We hope this article has provided you with many useful tech tips and tricks. You can search for similar articles on tips and guides. Thank you for reading and for following us regularly.

© 2019 TipsMake.com