

Remove bad details from photos with Adobe Photoshop

In the following article, we will introduce and guide you to some basic steps to correct, delete unwanted components in any image with Adobe's Photoshop program ...

TipsMake.com - In the following article, we will introduce and guide you to some basic steps to correct, delete unwanted components in any photo with Photoshop program. Adobe . In fact, it is difficult to have a comprehensive plan that can help us recover the lost information and data after the image is processed and saved as **JPG** format. However, with a bit of **Photoshop** tips and support (similarly to Gimp), we can overcome this problem.

With Adobe Photoshop:



JPG is one of the most popular image formats today, but the lack of filetype support can make the picture a mess. Please zoom in and take a closer look at the photo above:

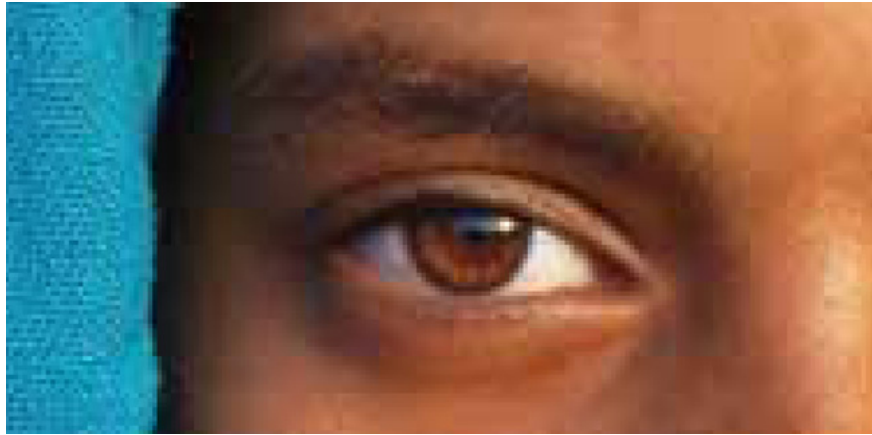

Clearly, we can easily see that every small piece of the image is visible, especially around the eyes. Follow some steps below to reduce this phenomenon.

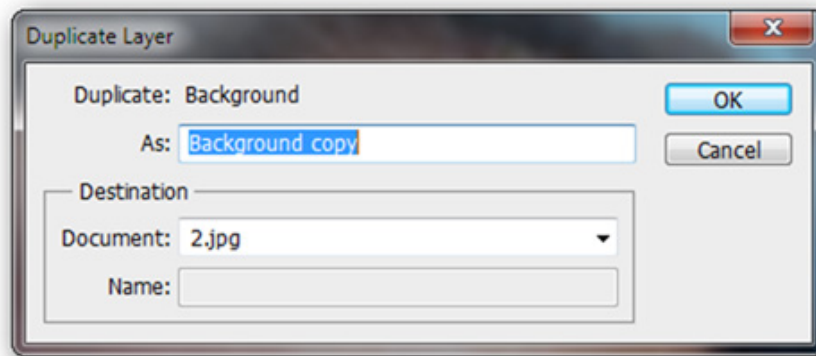

First, create a copy of the background image - **Background** , right click on the **Background** layer and select **Duplicate Layer**:

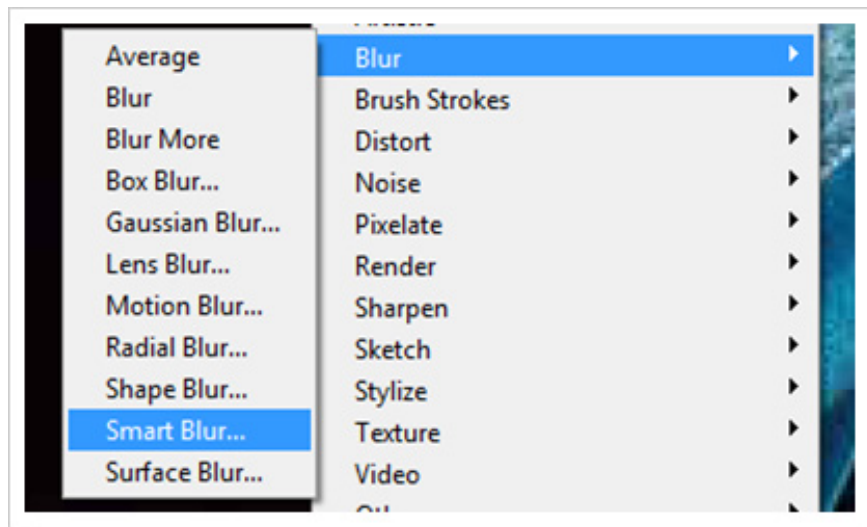

On the new **layer** , go to **Filter> Blur> Smart Blur** , and for **Gimp** , select **Selective Gaussian Blur** with the parameters of **radius** and **Threshold** :

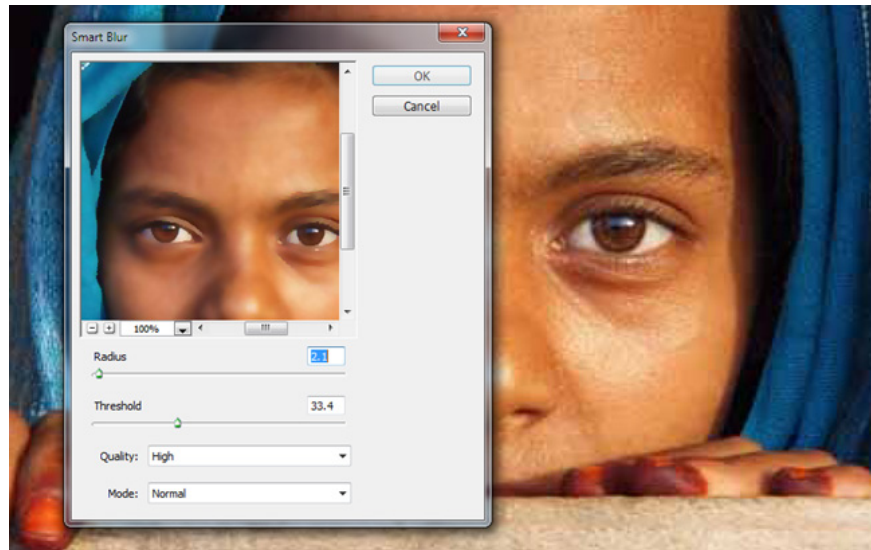

This setting works quite well with JPG images, if there are many extra details on the image, increasing the index of the **Radius** option and higher **Threshold** , the **Quality** section should set to **High** :

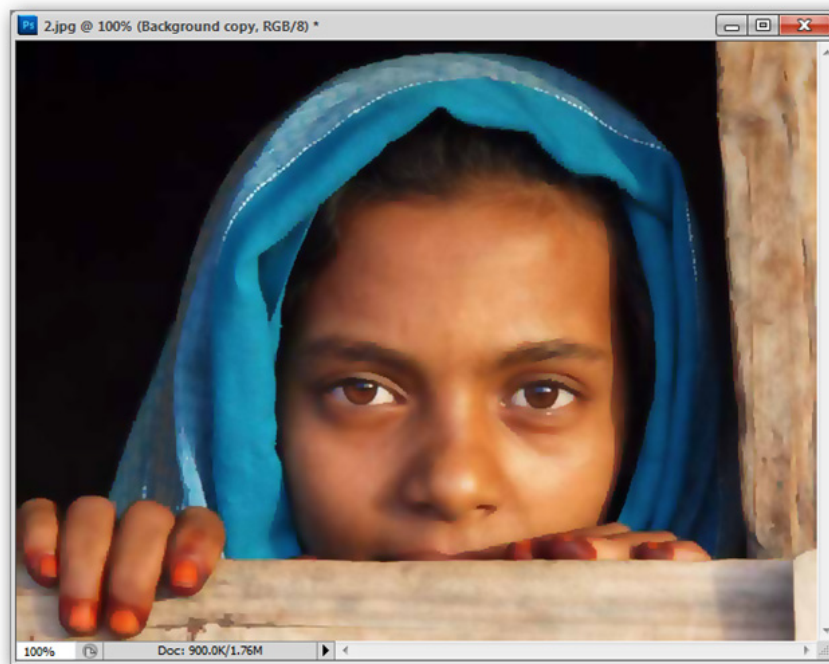

Depending on the Photoshop filter set, the results will be different. But it seems that the picture has not really been as natural as it used to be, but in the next section we will see how to improve and fix what remains on the image.

Convert corresponding Smart Blur into images:



With the screenshot above, we can easily recognize many of the problems that exist here. The details are too rough, many angles, colors overlap .

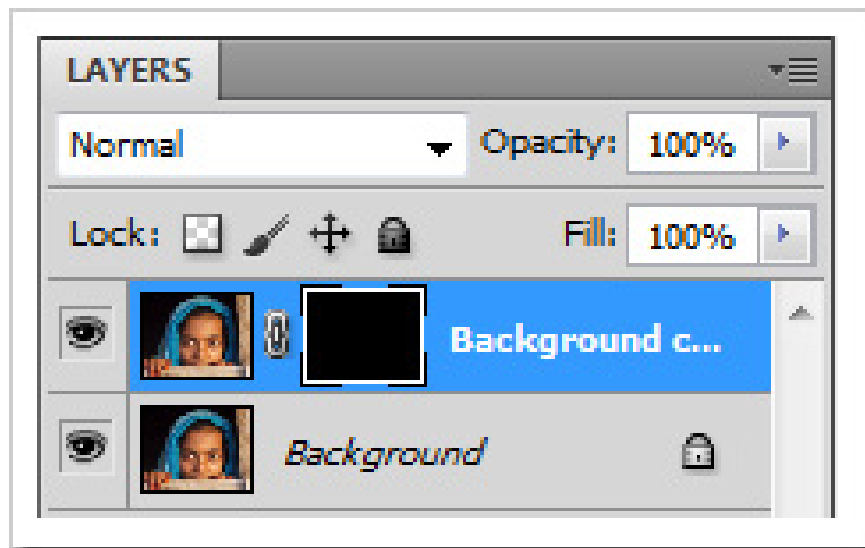

Create a new **Layer Mask** on the **Smart Blur** layer , and this layer will cover all the layers above the original **JPG** image.

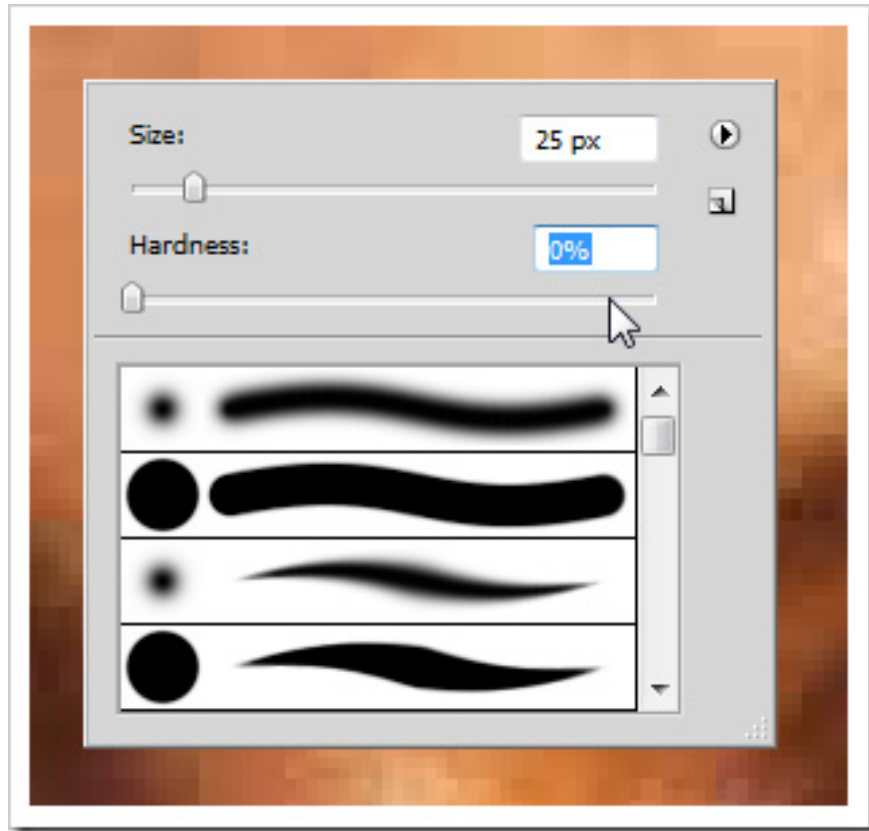

Select the **Brush** tool and fill the **Foreground** color with white, set the **Brush** 's hardness to 0% initially, and the Size parameter option to fit the image.

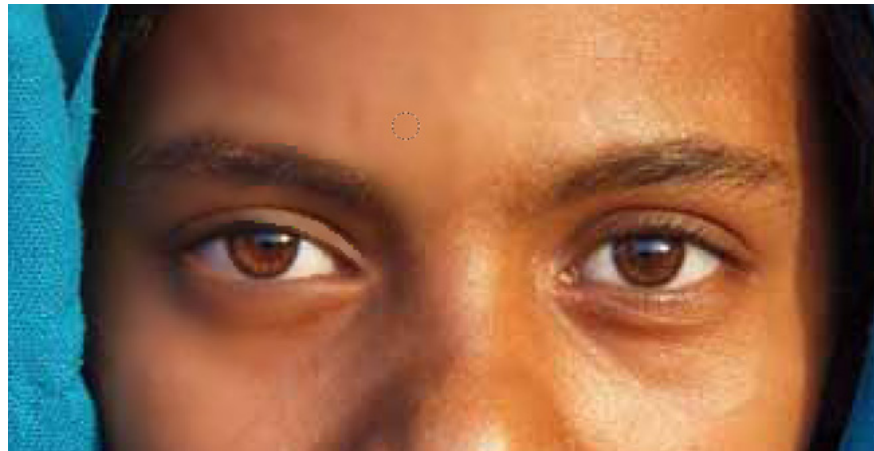

Fill the parts of the image that we need to reduce the rough, angular details. Be careful with the parts around your eyes, use the **Undo** function many times until you get the results you want.

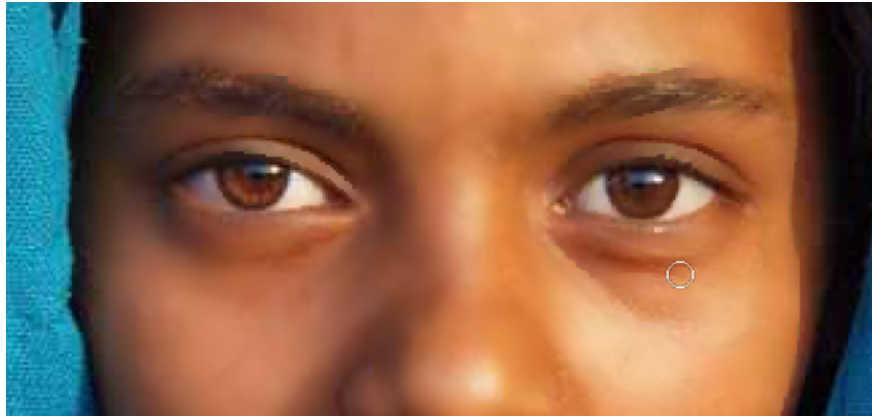

Continue painting until the Smart Blur layer appears again

Smart Blur layer selection will allow users to retain the details, important components of the original image layer through distortion, change JPG, while eliminating unnecessary and rough details.

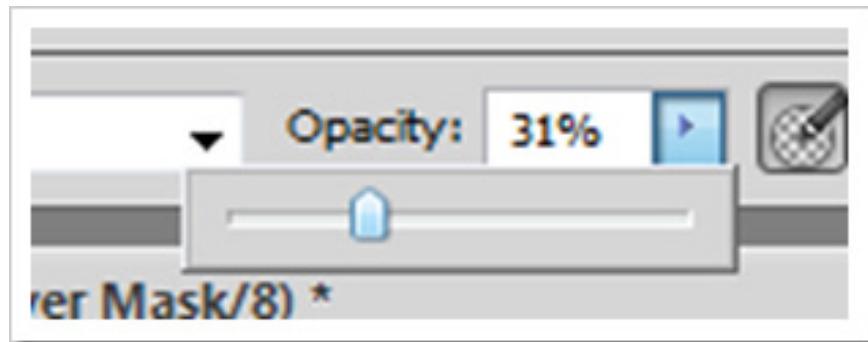

Depending on the specific situation, you should change the **Opacity** parameter to bring more obvious effect, besides, you can keep some details from the original JPG layer.



No need to perform too many complicated operations, we have seen remarkable effect on the photo at this time.

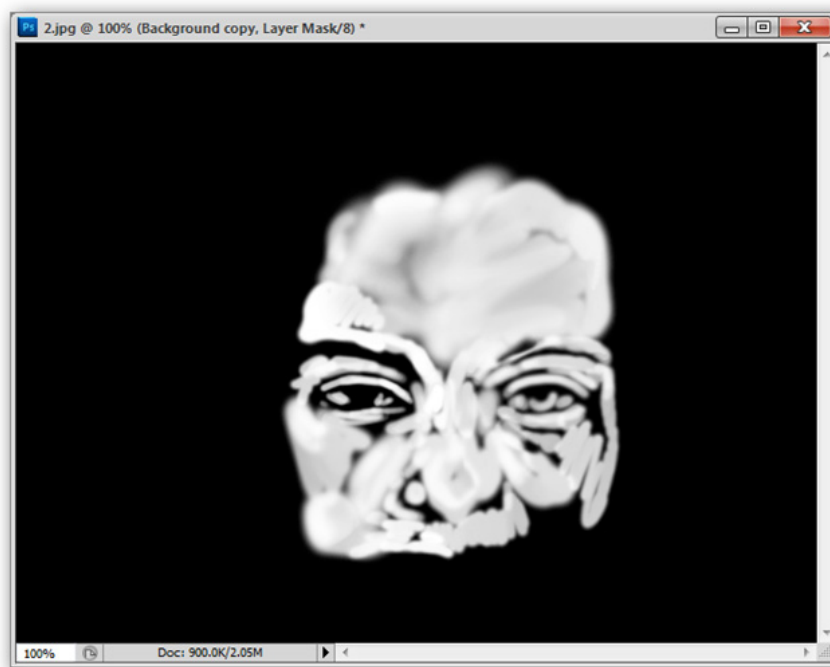

At this point, we only allow **Smart blur** layer to display on a part of the face, above is the **Layer Mask layer** . The white part is what we painted with white - the **Brush** in the previous step.

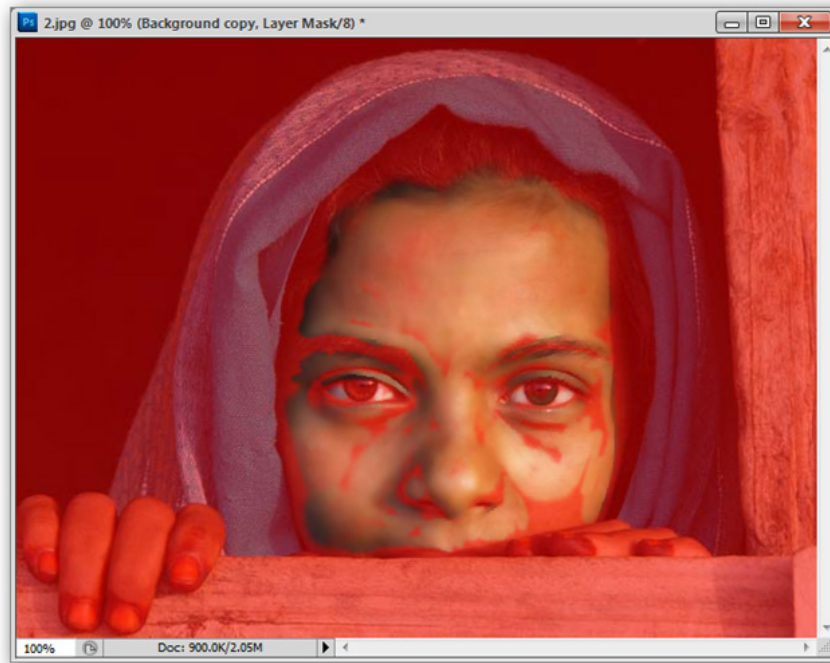

Above is the overlay, with the red part corresponding to the **Smart Blur** layer locked.

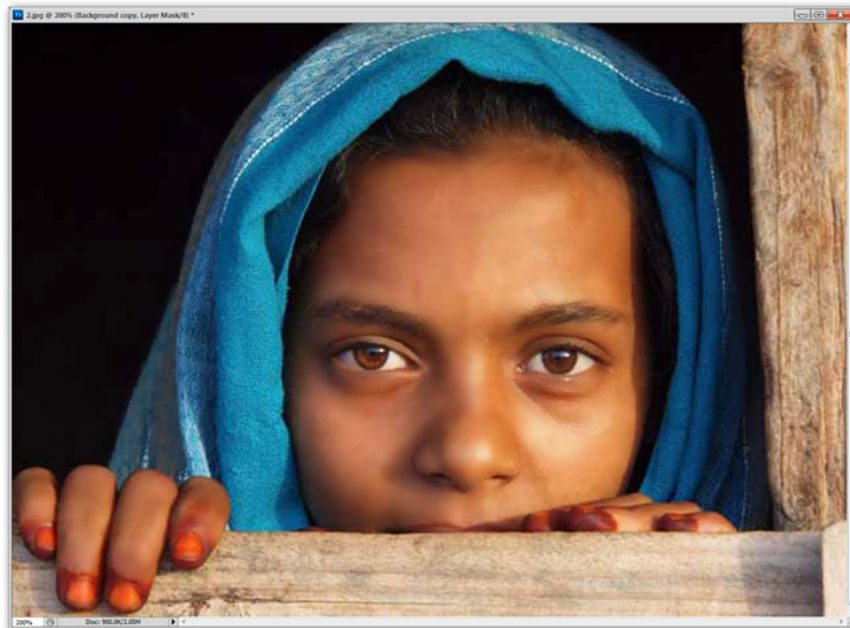

With some simple steps like above, we were able to make a difference to the image, still retaining the important details that have almost no effect on the surrounding components.



Go to the next example, when you have an outdoor landscape picture (for example, the image above), the JPG format often produces distorted details, the texture changes a lot compared to the original photo. .

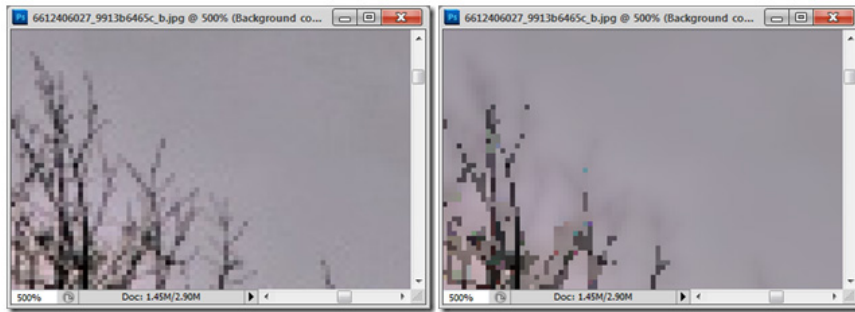

The following way will be extremely useful if our image consists of the sky and small details attached, such as clouds, branches .

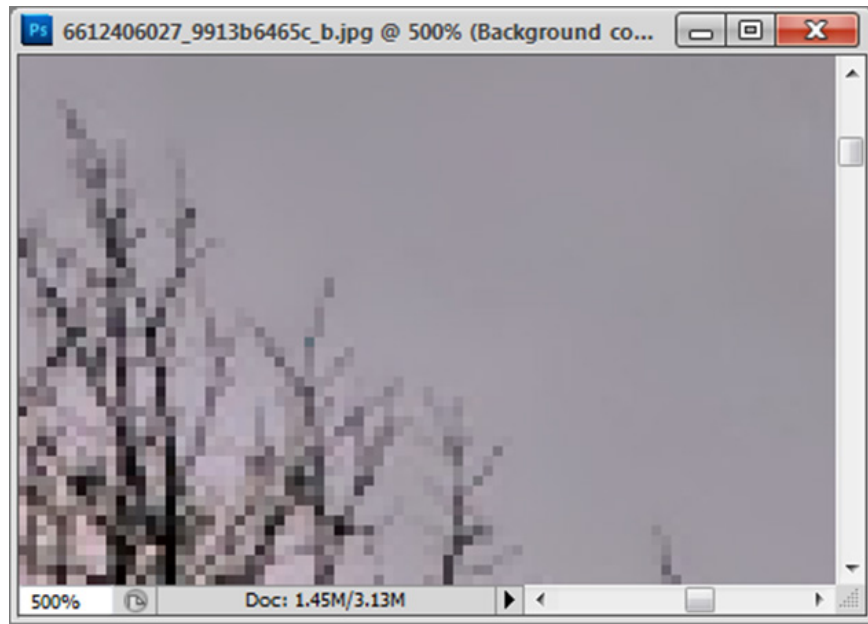

In this zoom mode, we can easily combine the smart blur layer with the details in the original JPG image. Still looking at the specifics of the branches, the sky became smoother, and the surrounding obstacles were greatly reduced.

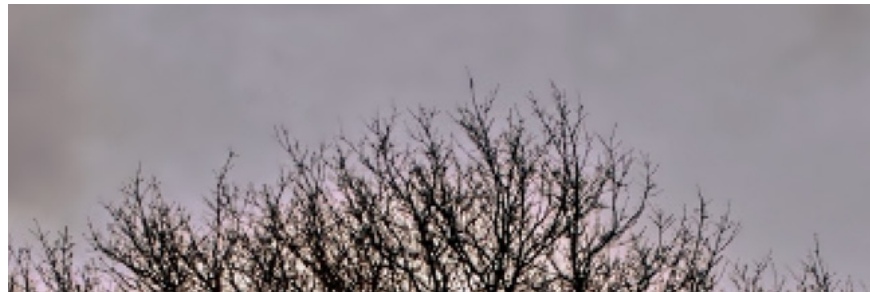

Good luck!

You finished reading the article "**Remove bad details from photos with Adobe Photoshop**" edited by the [TipsMake](#) team. We hope this article has provided you with many useful tech tips and tricks. You can search for similar articles on tips and guides. Thank you for reading and for following us regularly.