How to update WinRAR to the new version quickly and effectively

WinRAR is a leading popular file compression and decompression software today. To be able to use all the latest features of this application, you must update WinRAR regularly, update Winrar to the latest version.

Currently, there are many tools to help users decompress files appearing on the market, but WinRAR is still free file decompression software on both Windows and Mac. Therefore, users need to **update WinRAR** regularly to be able to use it best.

1. How to check WinRAR version on PC

Because WinRAR does not have an automatic update feature, updating Winrar to the latest version, users often have to check whether the version on the PC is really the latest or not.
Step 1: Click **the search icon** on Windows.

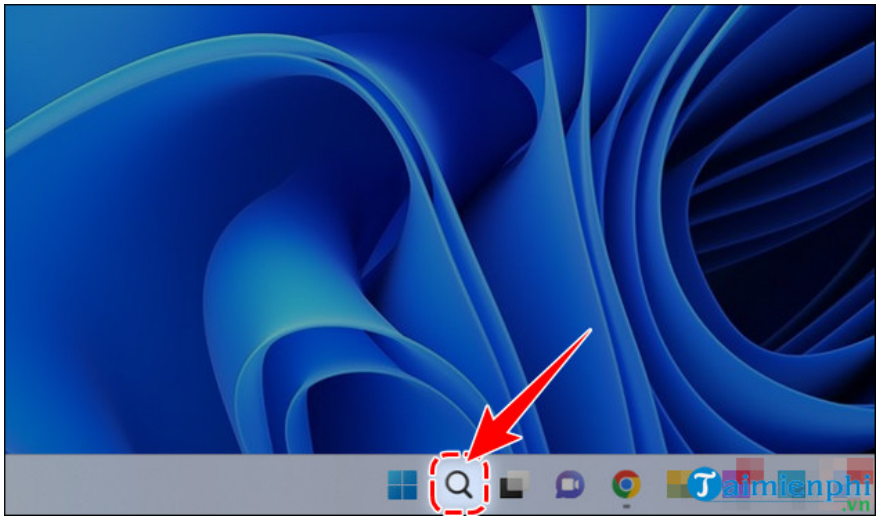

Step 2: Search for **WinRAR , select WinRAR** software .

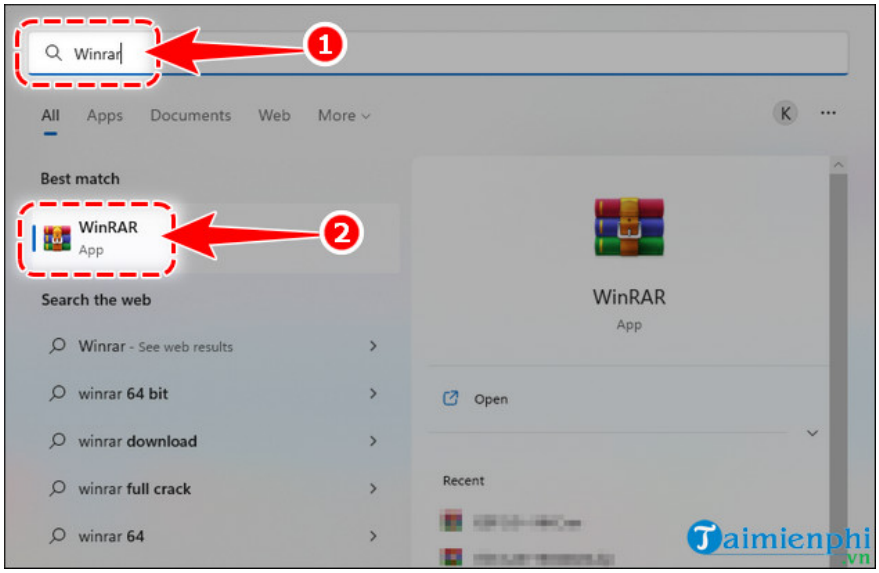

Step 3: Click **Help** , select **About WinRAR** .

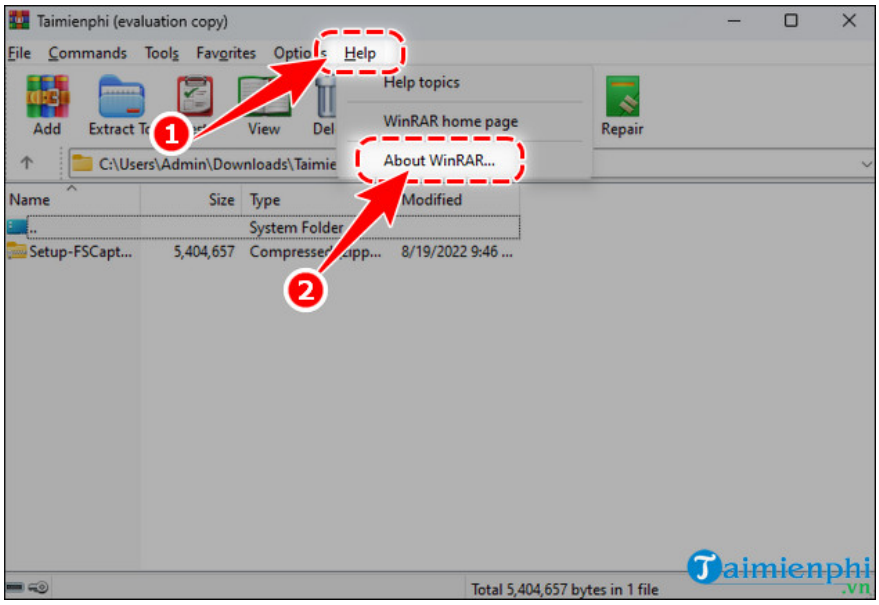

- Check **the current version** of WinRAR.

2. The fastest way to update WinRAR

If you are using an old version of WinRAR, you need to download the latest WinRAR from a reputable source and TipsMake is a trustworthy place. You just need to access the link below, click **Download** => click **[Link File 1]** to download the latest version of Winrar.
- Download the latest version **of WinRAR** here.
- After downloading, **click directly** to **install WinRAR** as usual.

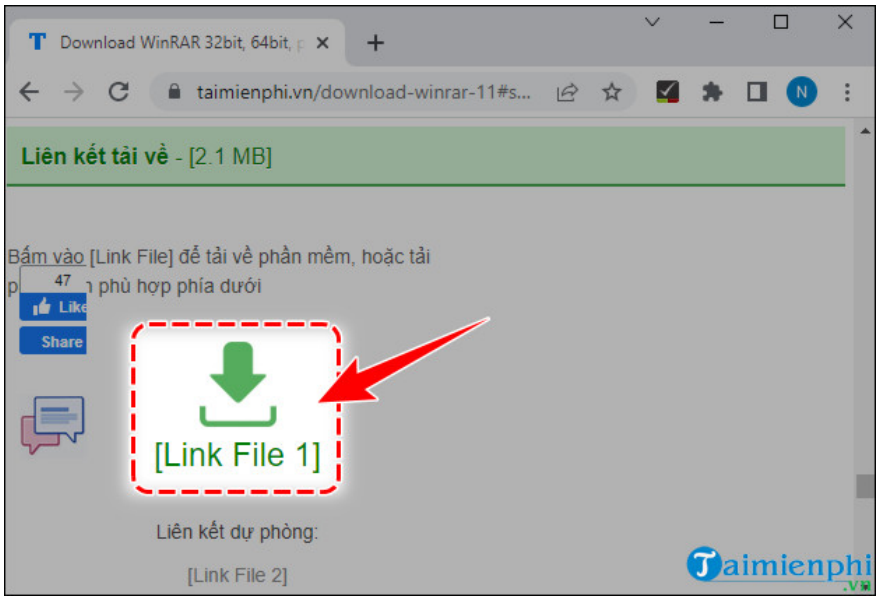

Above is how to update WinRAR to be able to use all the latest features of the application. You can absolutely apply this method for future updates. In addition, you can refer to more tips to **block WinRAR from opening JAR files on your PC** to use the software most effectively.

You finished reading the article "**How to update WinRAR to the new version quickly and effectively**" edited by the **TipsMake** team. We hope this article has provided you with many useful tech tips and tricks. You can search for similar articles on tips and guides. Thank you for reading and for following us regularly.

© 2019 TipsMake.com