How to update iOS 13 for iPhone using 3uTools without a Macbook

Apple has officially released the iOS 13 update. However, Apple is limited to updated developer accounts, moreover, you need to use a Macbook or some complicated operations during the upgrade.

So is there any other way that anyone can do it quickly and compactly? The answer will be answered shortly!

Note: iOS 13 is a test update, not official, so an error occurs during use. You should consider before upgrading to avoid affecting daily use.

To simplify the update process, I will guide you on how to download the 3uTools update support software. This is considered the fastest and safest way to update iOS 13 today.

How to download and install 3uTools to update iOS 13

Step 1: On a Windows computer, download 3uTools from the following path:

Download 3uTools

Step 2: Open the downloaded and installed file, details are as follows:

Click Install to begin the installation process.

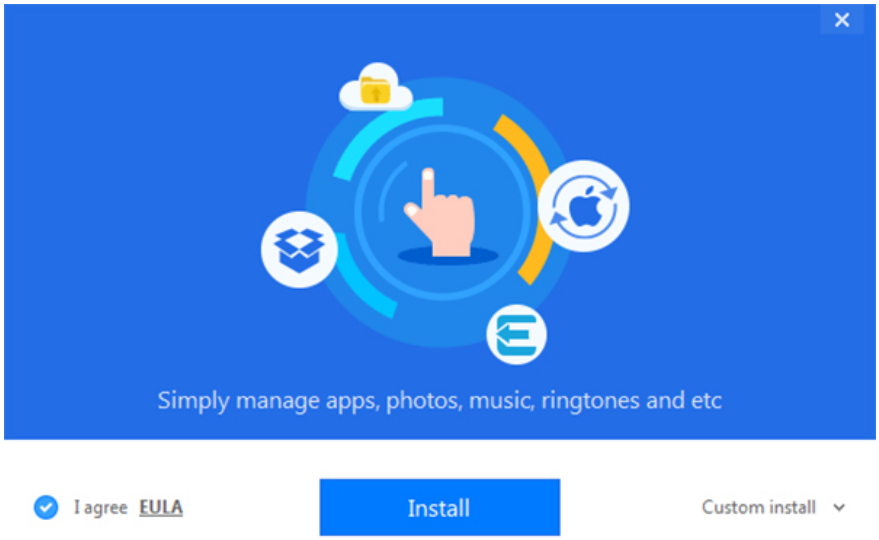

When done, click Launch to launch the 3uTools application

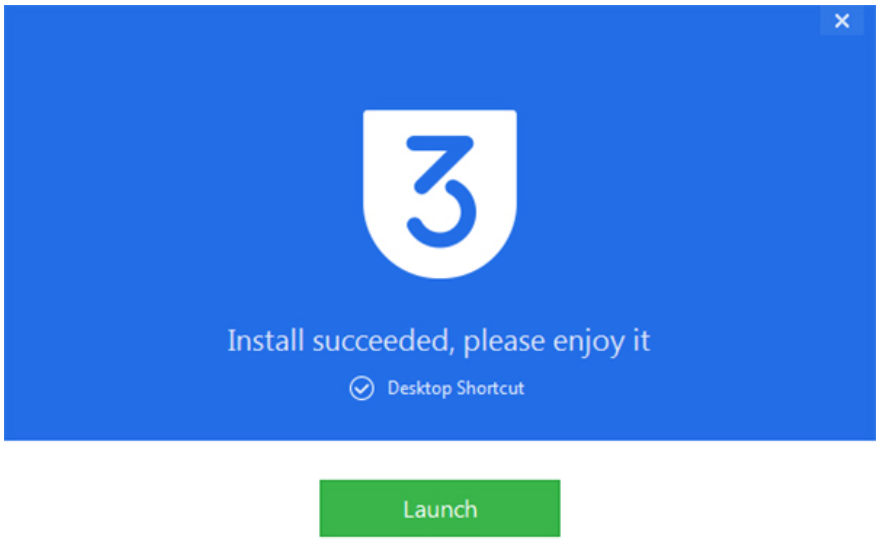

After 3uTools has successfully started, the software will ask you to update Driver to complete, click on "Install Driver".

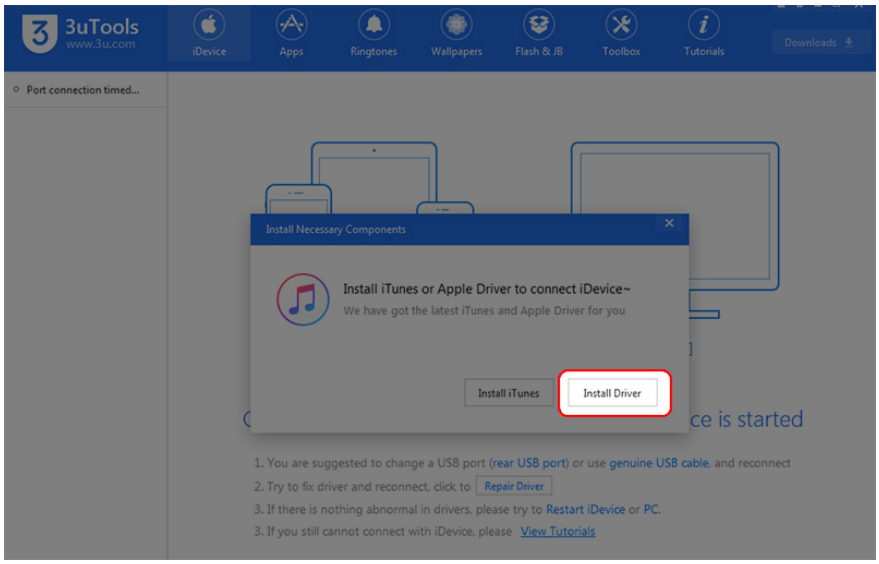

How to update iOS 13 for iPhone using 3uTools

After completing the driver installation process for the software, please follow the instructions below to start downloading and updating iOS 13 for the device.

Step 1: Connect your iPhone to the computer.

Step 2: Click on "Flash & JB"> select the iOS 13 beta update> Click the Download button next to it.

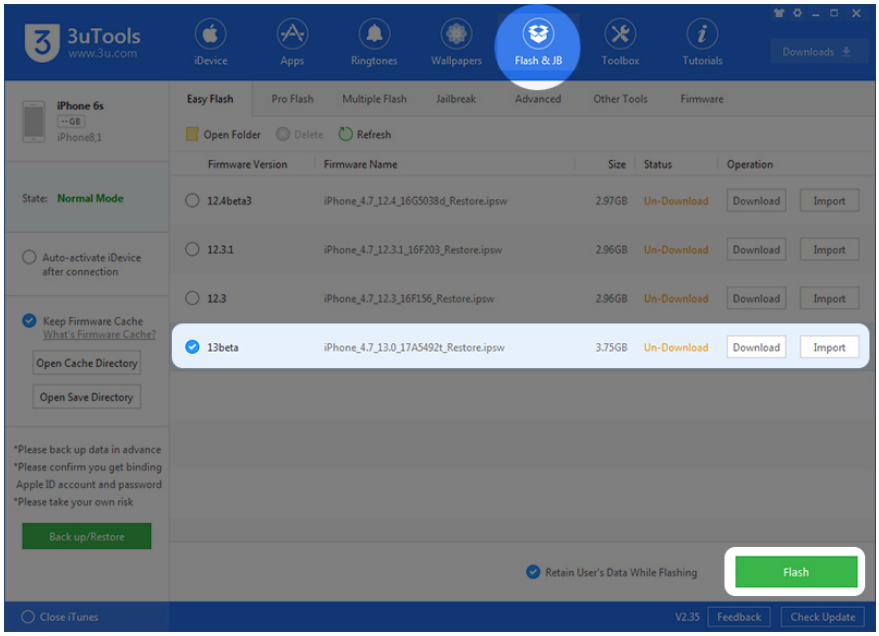

Step 3: Wait for the download to complete (fast or slow speed depends on your network speed)> Choose Flash to start the installation process.

Step 4: Before the installation, 3uTools will ask if you want to back up your data. My advice is to always choose yes, to make sure everything is intact if the update goes down.

Finally, click Flash to begin the process of installing iOS 13 on the iPhone, make sure not to use the phone or unplug the cable connected to the computer during the installation.

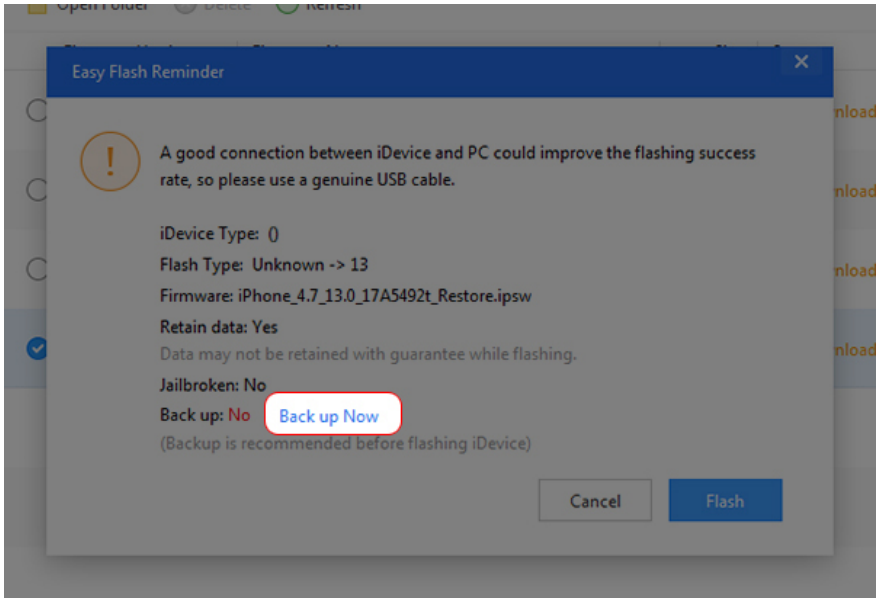

Step 5: Once done, your phone will automatically reboot and log into the iOS 13 software version.

Wish you success and do not forget to share with your friends if it is helpful!

You finished reading the article "**How to update iOS 13 for iPhone using 3uTools without a Macbook**" edited by the **TipsMake** team. We hope this article has provided you with many useful tech tips and tricks. You can

search for similar articles on tips and guides. Thank you for reading and for following us regularly.

© 2019 TipsMake.com