How to turn off the computer automatically

Automatic computer shutdown timer allows you to schedule a computer shutdown on Windows 10, Windows 7/8 even without sitting in front of the computer. The way to turn off the computer below is quite easy to use on operating systems, please consult.

Automatic computer shutdown timer allows you to schedule a computer shutdown on Windows 10, Windows 7/8 even without sitting in front of the computer.The ways to turn off the computer below are quite easy to use on operating systems, please consult.

Turning off your computer is quite simple, just press Start / Shut down, then click once more Shut Down again. However, to **schedule a** computer **shutdown** , you will have to use a little more tricks, but you cannot use the regular Shut Down button.

In this article, TipsMake.com will introduce you to two ways to **timer off the computer** on Windows 7, Windows 8, Windows 10 , can even apply both on Windows XP and older versions.

The ways to turn off the computer automatically

1. Timer to shutdown with CMD command
2. Automatic computer shutdown by shortcut
3. Automatic computer shutdown timer with Windows Task Scheduler

Timer turns off the computer with CMD command

With the following simple CMD command, you can schedule your computer to turn off after a certain amount of time. Open CMD with Windows + R shortcut key combination and enter the following command, or on Windows 10 you can enter the command directly into the search bar:

```
shutdown -s -t 1800
```

In the computer shutdown command on:

1. shutdown: Turn off the computer
2. -s: shutdown stands
3. -t: Abbreviation of time
4. 1800: The number of seconds remaining before the command is executed, you can change 1800 (1800 seconds, equivalent to 30 minutes) to whatever time interval you want.

Turn off the following computer:

1. 3 minutes: shutdown -s -t 180.
2. 5 minutes: shutdown -s -t 300.
3. 10 minutes: shutdown -s -t 600.
4. 15 minutes: shutdown -s -t 900.
5. 30 minutes: shutdown -s -t 1800.
6. 1 hour: shutdown -s -t 3600.
7. 2 hours: shutdown -s -t 7200.
8. 3 hours: shutdown -s -t 10800.
9. 4 hours: shutdown -s -t 14400.
10. 5 hours: shutdown -s -t 18000.

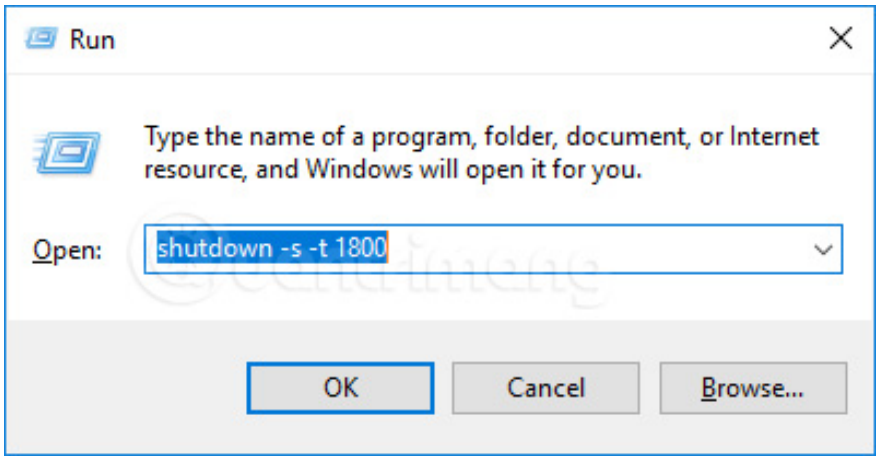

Enter the timer command to turn off the computer in the Run window

After entering the command you will receive a small notification in the right corner of the screen, indicating the time the computer will turn off.

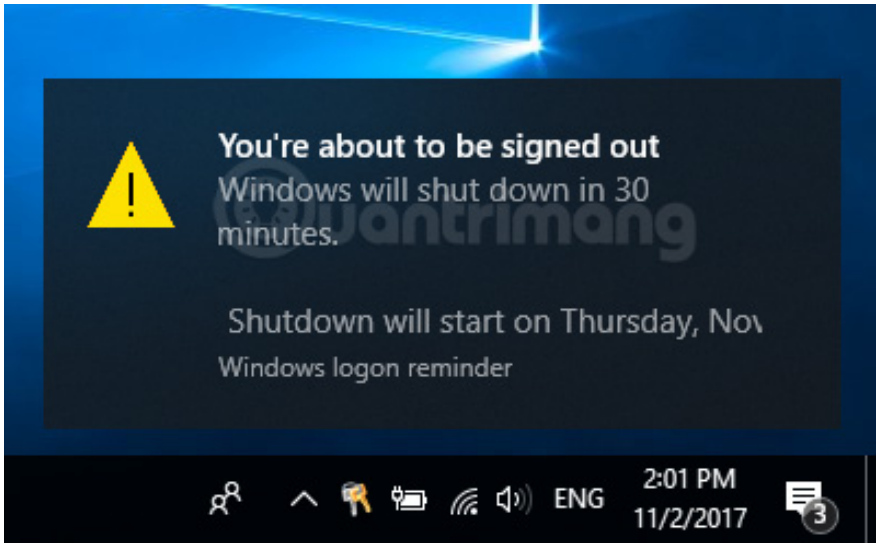

Notice that the time will turn off the computer

If you need to cancel the timer to turn off the computer you just created, simply press Windows + R and then enter the following command or enter the command into the search bar on Windows 10, Windows 7, Windows XP:

```
shutdown -a
```

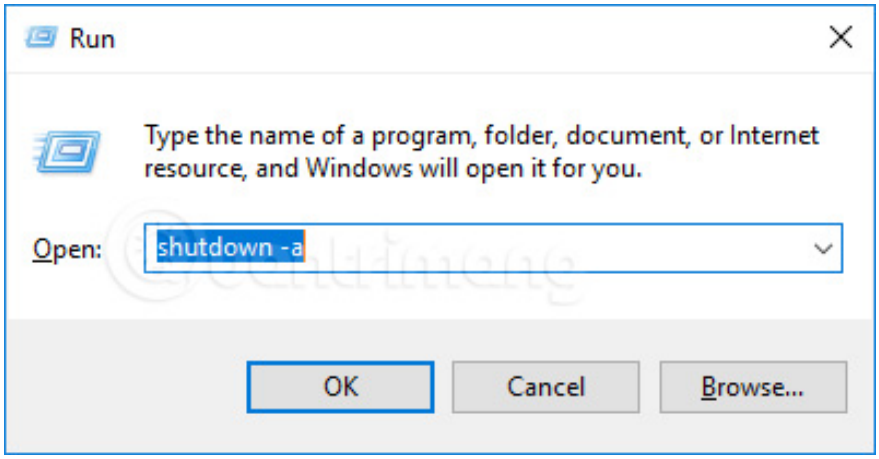

Cancel the timer command to turn off the computer

Then the computer shutdown timer command message will be canceled as shown below:

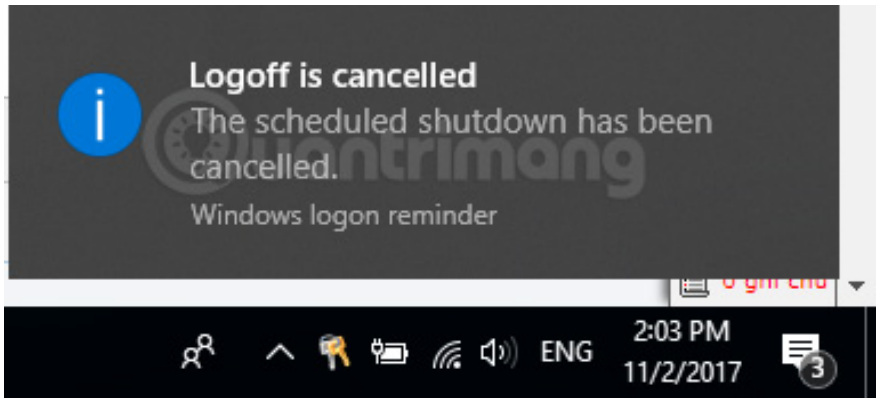

The computer shutdown timer command has been canceled

Automatic computer shutdown by shortcut

To create the Shutdown.exe shortcut, do the following:

Step 1: Right click on the desktop> New> Shortcut

Step 2: Browse to the Shutdown.exe file that usually has the C: WindowsSystem32Shutdown.exe path> Next

Step 3: Name the shortcut> Finish

Step 4: Right-click the newly created shortcut and select Properties

Step 5: In the Target box enter the following command to shutdown

1. -s: Turn off the device
2. -l: Log off
3. -r: Restart the device

Step 6: Enter -t xx after the above command to schedule a shutdown (xx is the number of seconds waiting to shutdown)

Step 7: Add *-c "text"* after the above command to say something when the computer is turned off

The following operations will appear as follows:

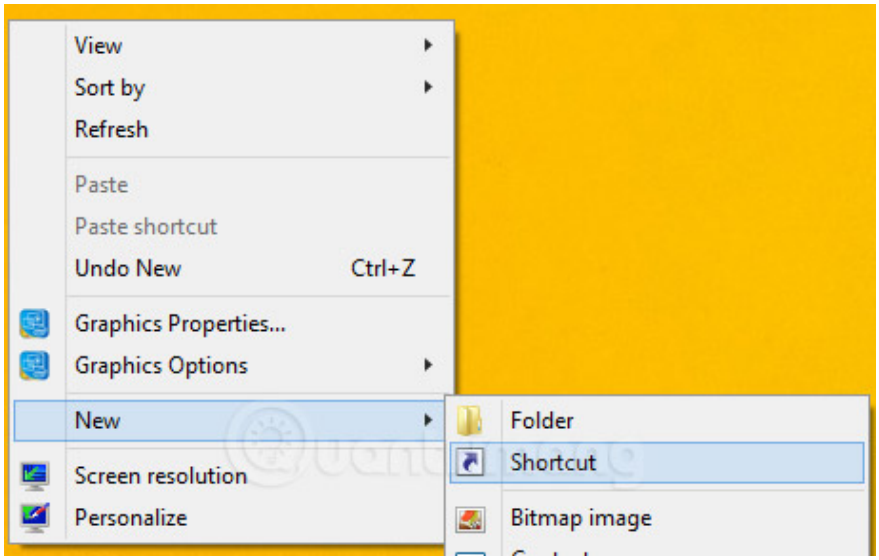

Step 1: Select the Shortcut in the menu that appears

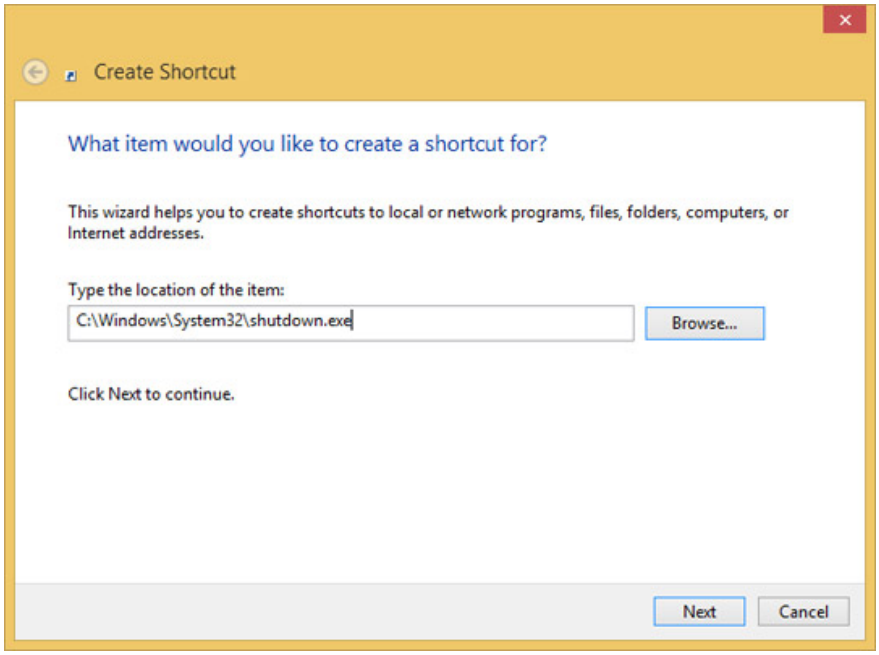

Step 2: Find the shutdown.exe file

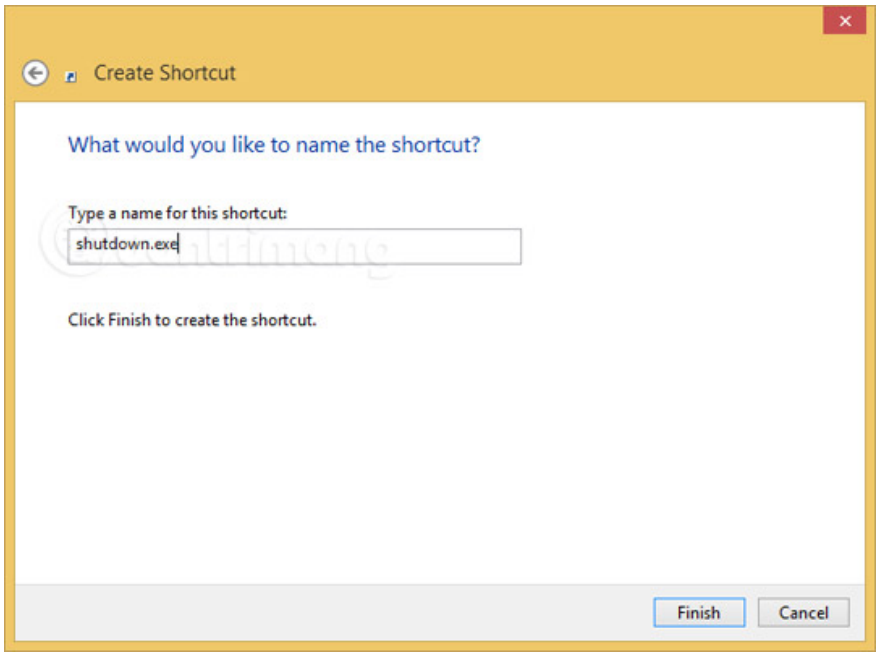

Step 3: Click Finish to complete

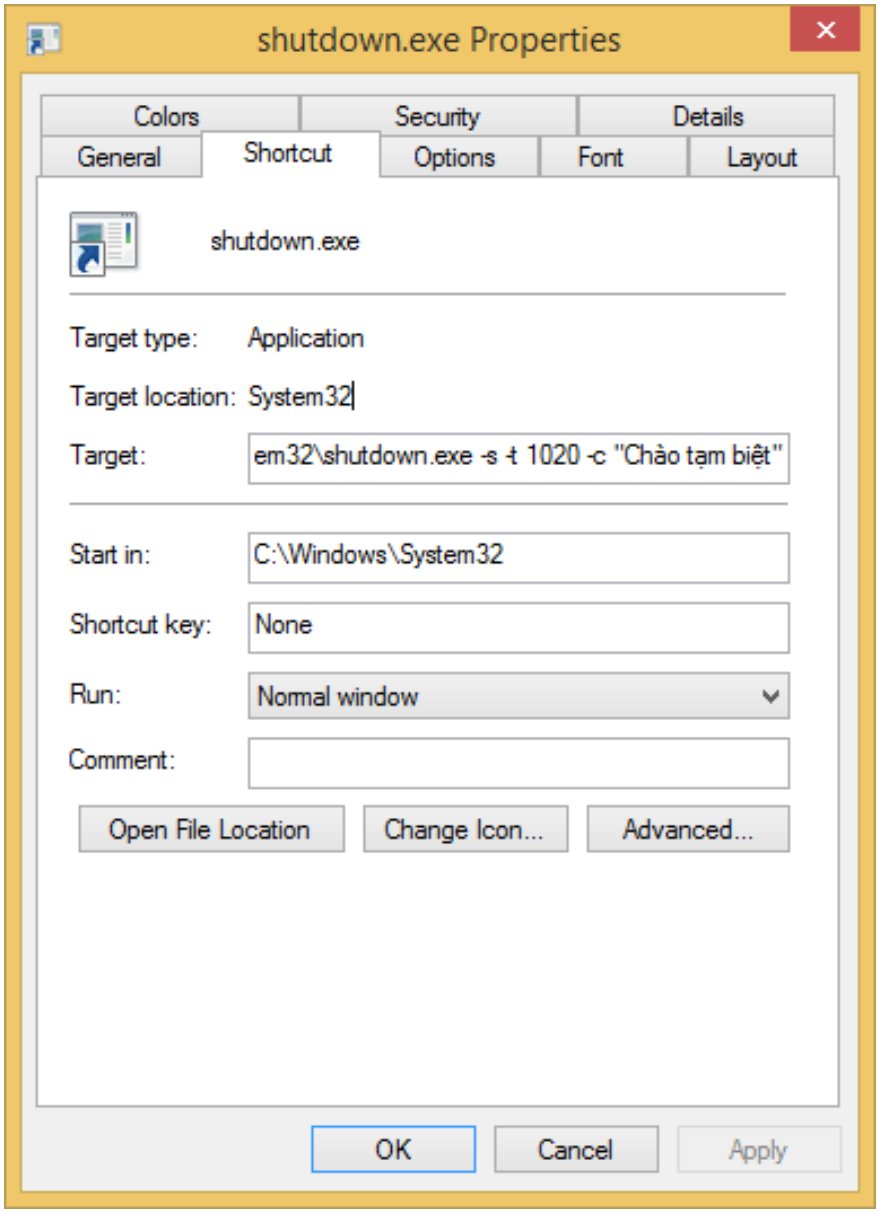

Step 4-7: Order entry -s -t 1020 -c "Say goodbye"
(automatically shutdown after 1020 seconds and the message "Say goodbye")

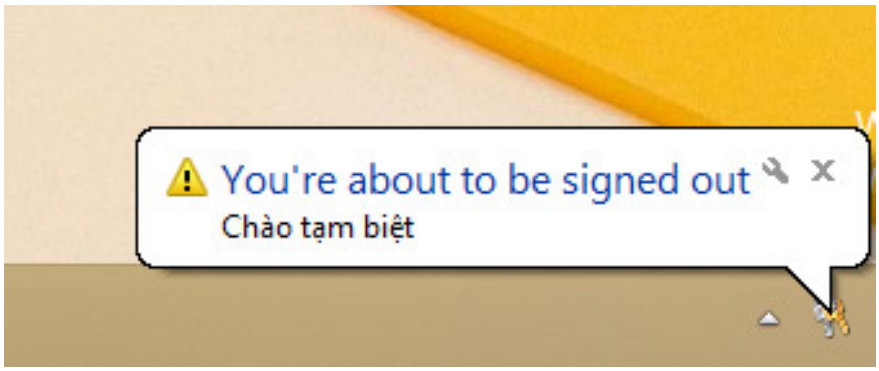

Notice of the system when double-clicking the shortcut file to turn off the computer

Automatic computer shutdown timer with Windows Task Scheduler

If you combine the shortcut Shutdown.exe just created with the Windows Task Scheduler, you can schedule a shutdown of your computer, so you won't have to worry about turning off your computer at the end of the day. This is especially useful for computer managers who are full of computers, if they turn off the computer normally, it will take a long time.

To schedule a computer shutdown, do the following: Go to **Control Panel** , open **Scheduled Tasks** , then double-click **Add Scheduled Task** . In the Scheduled Task Wizard dialog box, click **Next** , then select the **Browse** button and navigate to the file: **Windowssystem32shutdown.exe** . Put a name you want and select the **Daily** option. Choose the time of day you want the computer to turn off. After that, a dialog box will appear asking for a username and password; You can fill or skip.

Before pressing the **Finish** button to finish, please put a checkmark in the **Open advanced properties for this task when I click Finish button** . This way you can set additional options for timer shutdown. In the dialog box that appears, in the **Run** box, append **–s** to the command line and **-t xx** statements (xx is the number of seconds to turn off the machine) and **-c** "the word you want" (for example, say 'Goodbye 'according to this article) (should know that the command **-t xx** and **-c** ' the word you want 'can be ignored).

Before clicking the **OK** button to close the dialog box, click your mouse on the **Settings tab** and put a checkmark in the **Only start the task box if the computer has been idle for at least:,** then set the time you find appropriate for you.

How to schedule a computer shutdown according to the above instructions for computers running Windows XP. To set the time to turn off the computer in Windows Vista, the steps are similar. Instead of opening Scheduled Tasks in Control Panel, you can select **Task Scheduler** from the Start menu, in the Run box, type **taskschd.msc** . Then, in the right pane, click **Create Task .**

In the dialog box that appears, give the name you want in the General tab. In the Triggers tab, create **New trigger** . Select **On a schedule** , and specify the time, then place a checkmark in the **Enabled** box at the bottom. From the Actions tab, select **Start a program** , navigate to the file: **C: Windowssystem32Shutdown.exe** , and set the command like you would with Windows XP (**-s** to shutdown, **-r** to reboot and **-l** to log off) . Finally, in the Conditions tab, put a checkmark in the **Start the task only if the computer is idle for: box** , and select a time you find reasonable for you.

If you're using Windows 10, you can refer to other ways to turn off another computer at: Instructions for scheduling a Windows 10 computer shutdown

You finished reading the article "**How to turn off the computer automatically**" edited by the **TipsMake** team. We hope this article has provided you with many useful tech tips and tricks. You can search for similar articles on tips and guides. Thank you for reading and for following us regularly.

© 2019 TipsMake.com