How to turn all windows on Windows 10 transparent

To create transparency for all windows on Windows 10, we can install the Glass2k tool.

Transparent interface type is applied by many manufacturers on the application to bring beautiful design to users. Besides, some tools also create transparency for the Taskbar on Windows 10, transparent background mode on the computer, or transparent mode for the Start menu.

In this article you will learn more about Glass2k, which is able to make all windows open on your computer. The tool is very light, not installed on a computer. In particular, Glass2k also provides shortcuts to quickly switch the interface to transparent mode. The following article will guide you how to use the Glass2k tool to create a transparent interface on Windows.

1. Some tips to customize Taskbar on Windows 10 effectively
2. Refresh the Windows 10 interface with 11 custom tools
3. How to use the Theme on Windows 10

How to create transparency for windows on Windows

Step 1:

Visit the link below to download Glass2k file to your computer.

1. http://chime.tv/products/glass2k.shtml

Step 2:

After downloading the file, click on the exe file to launch it to display the Settings interface of the tool. In this interface, you select the **Auto-Load Glass2k every Windows starts** to operate the tool right after opening Windows.

Click on **Auto-Remember every window's Transparency Settings** to remember the transparent mode settings for windows on the tool.

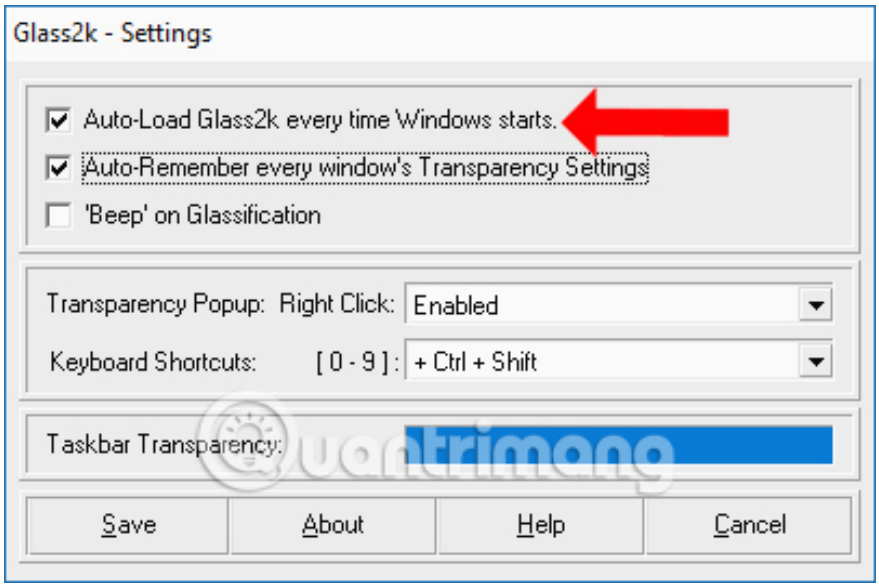

Step 3:

Also in this interface at the **Transparency Popup** line set up **shortcuts** to enable transparency adjustment for windows that are open on Windows.

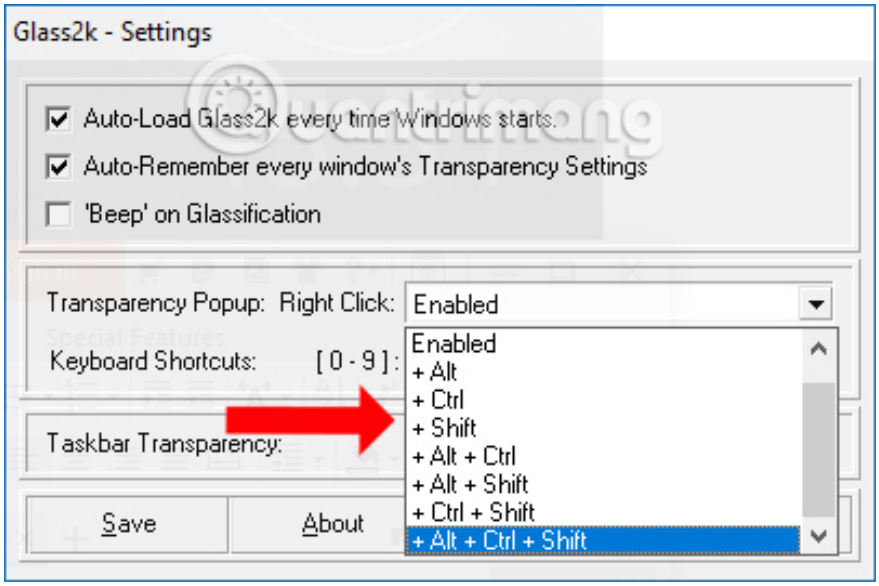

The tool also provides a shortcut to adjust the transparency level for the application interface, in the **Keyboard shortcut** section.

1. Control + Shift + 9: The lowest transparency level.
2. Control + Shift + 8: Gradually increase transparency. Press 8 to 3 to increase the transparency of the window.
3. Control + Shift + 2: High transparency level.
4. Control + Shift + 1: Transparent mode to the maximum.
5. Control + Shift + 0: Cancel transparent mode for the application window.

Users can also **change the transparency level shortcut group** for the application window. Finally click **the Save button** to save.

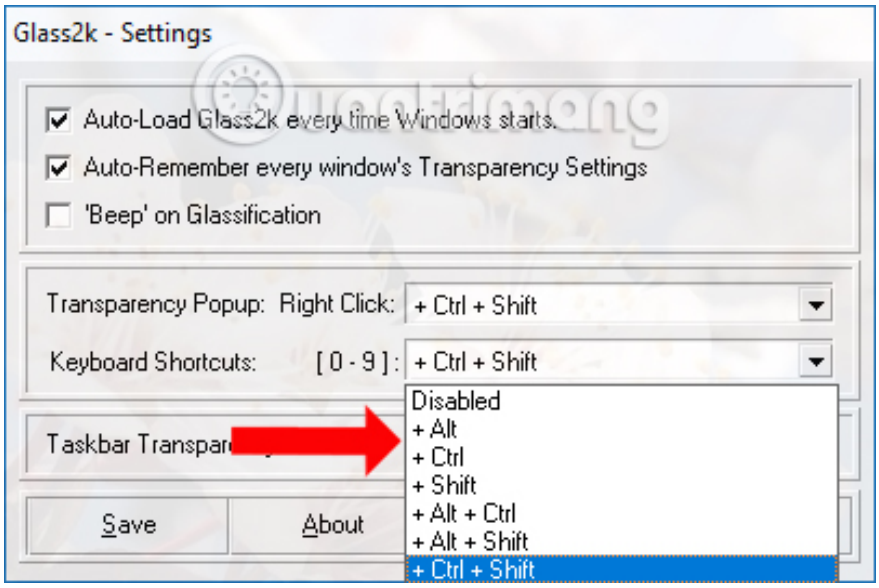

Step 4:

To make any window open on your computer, press the previously set shortcut key. This will display the% blur column for that window. Highest at 90% and lowest at 10%.

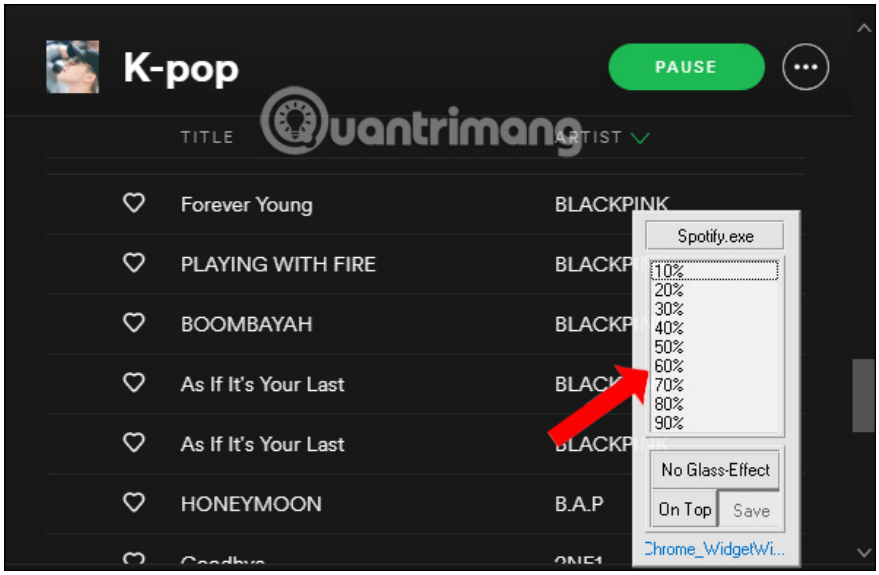

For example, I will blur the application window with 40% and get the result as shown below. The window interface becomes transparent. We should adjust the transparency about 50% or more to see the contents of the window clearly.

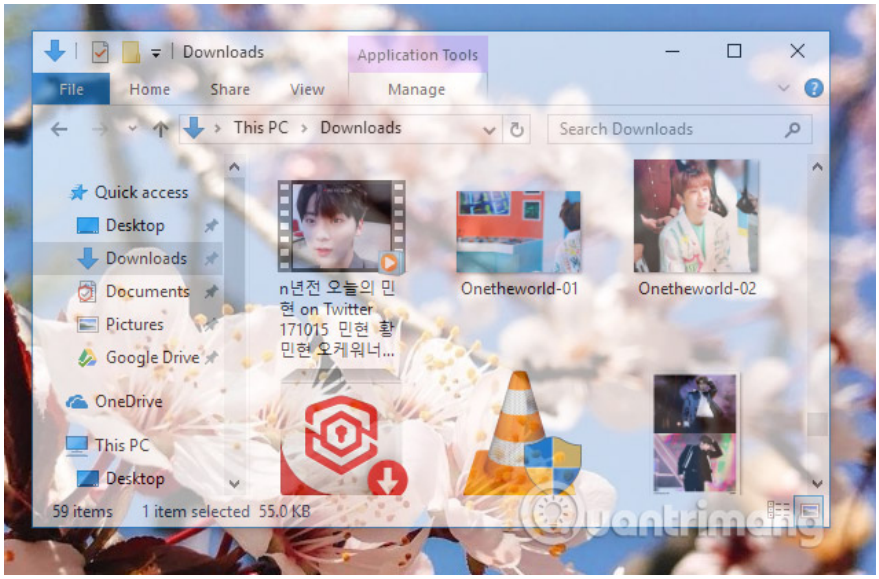

Step 5:

To exit transparent background mode, press the activation key combination on Glass2k again and click **No Glass Effect** .

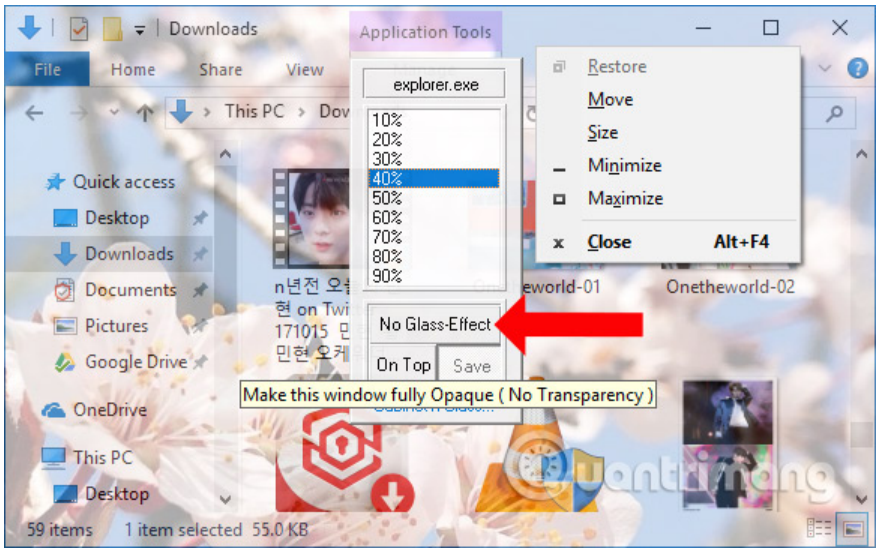

Step 6:

Glass2k also features **a transparency adjustment for the Taskbar** . In the Settings interface of the tool, there is a section of **Taskbar Transparency** to adjust the level you want.

Step 7:

With the following visits to reset Glass2k, such as customizing the keyboard shortcut, display the% opacity list, **right-click the tool icon in the system tray** and select **Settings** .

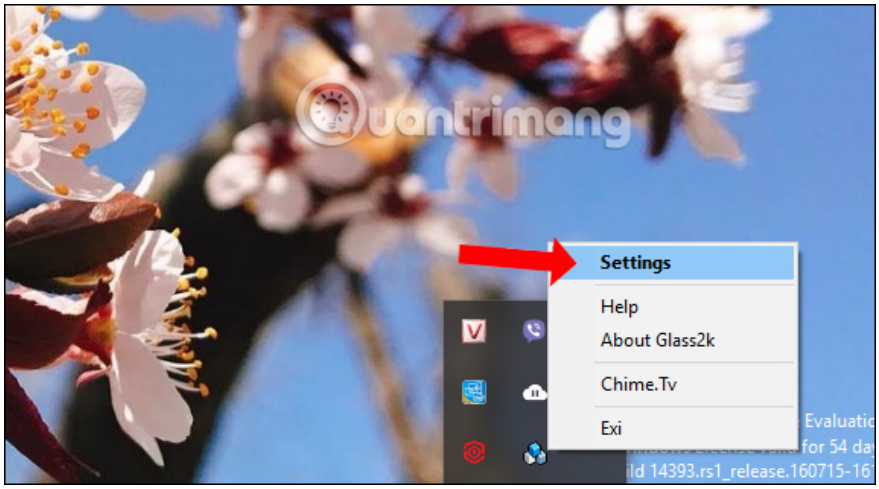

The Glass2k tool will provide transparency for application windows on Windows. Besides, the tool also creates transparency for the Taskbar, which you don't need to support other software.

Video tutorial created transparent for Windows windows

See more:

1. 20 best tips for the Start menu and Taskbar in Windows 7
2. How to show the clock on the Taskbar in Windows 10
3. 8 tools to hide programs running on Taskbar or Traybar

I wish you all success!

You finished reading the article "**How to turn all windows on Windows 10 transparent**" edited by the **TipsMake** team. We hope this article has provided you with many useful tech tips and tricks. You can search for similar articles on tips and guides. Thank you for reading and for following us regularly.

© 2019 TipsMake.com