How to take a screenshot of a computer screen with a mouse, simple and easy to do

In addition to using keyboard shortcuts or software that supports taking screenshots on the computer, users can use how to take screenshots of the computer screen with the mouse to operate faster and more conveniently when the keyboard fails to function. dynamic.

Taking photos of your computer screen helps you save important data, save information displayed on the screen for convenient sharing or reviewing information whenever needed. Instead of using the photo taking shortcut on Windows, readers can take a screenshot of the computer screen with the mouse and below is an article showing **how to take a screenshot of the computer screen with the** right mouse button in the simplest and most effective way.

How to take a screenshot of the computer screen with the mouse

To be able to take photos of your computer screen with the mouse, you need to download the installation file below to your computer:
+ Link to download **Snipping Tool Reg**

Open the downloaded file. Right-click and select **Extract Here** to extract the file. However, you need to download Winrar to extract files more easily.

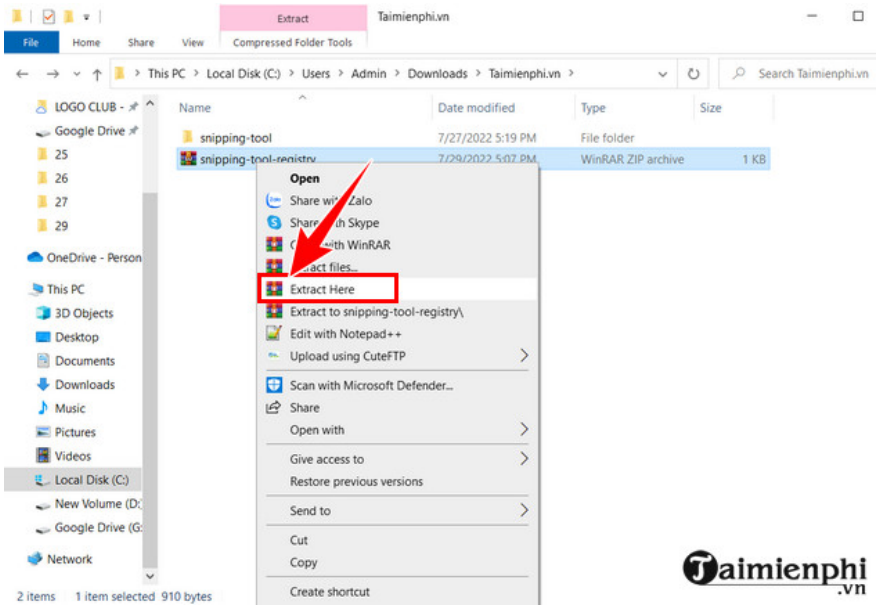

Right-click on the file and select **Merge** at the **Add Screen Snipping Tool Reg** file => Select **Run** to proceed with the installation into the Windows Registry.

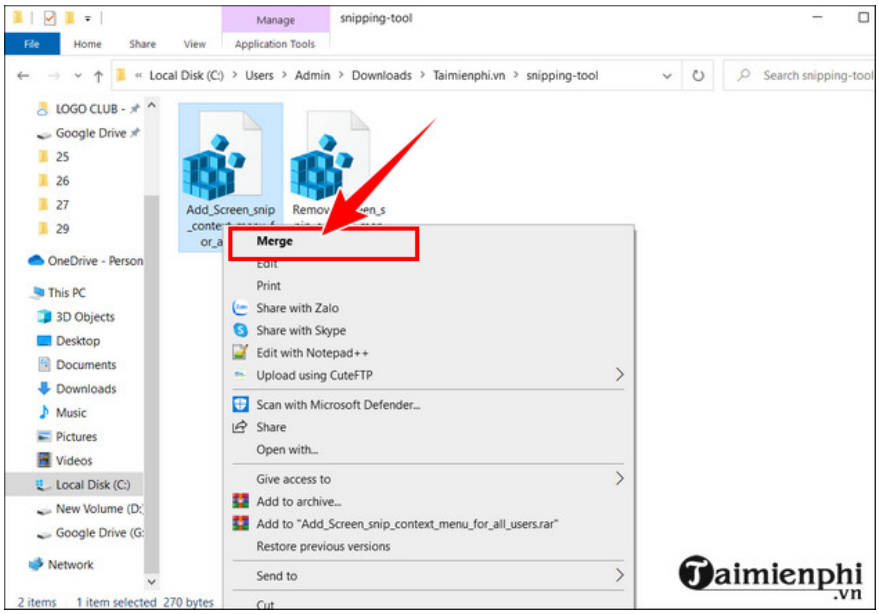

Once completed, at the Windows main screen, click **the right-click menu** => Select **Screen snip** to take the desired screenshot.

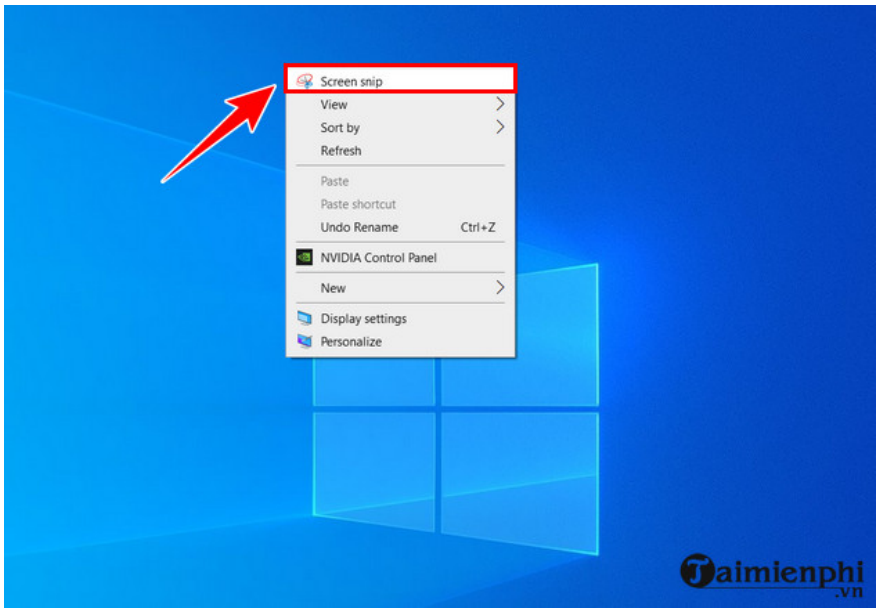

At this time, the toolbar will have screen capture options such as **full screen capture** , **window capture** , **free option capture** or **choosing to take a photo in a rectangular box** .

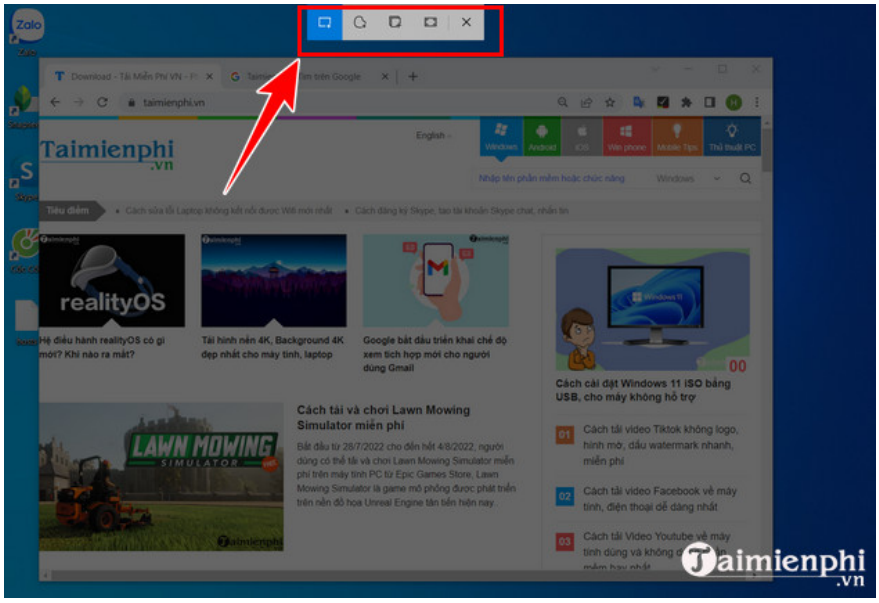

In addition to the Snipping Tool, there are many other great ways to help you easily save moments on your computer screen while working or when surfing the Web and encounter interesting articles.

After the photo is taken, it will be displayed in the bottom left corner of the screen. You just need **to click on the image** to open **Snip & Sketch** then edit.

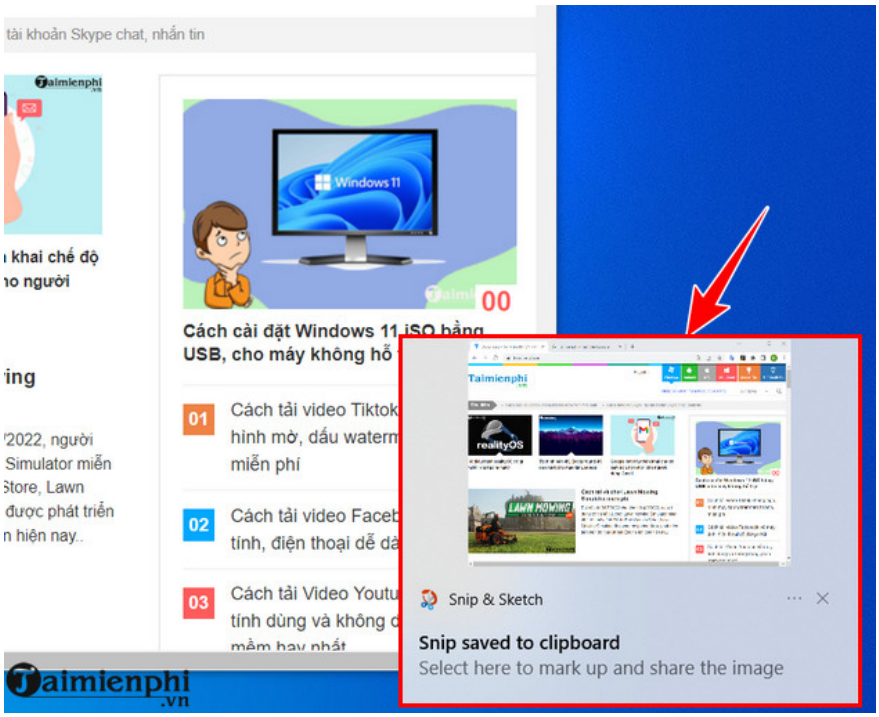

At this point, you can choose to edit, such as **delete** , **draw** or **crop the photo** to your liking, then save and you're done.

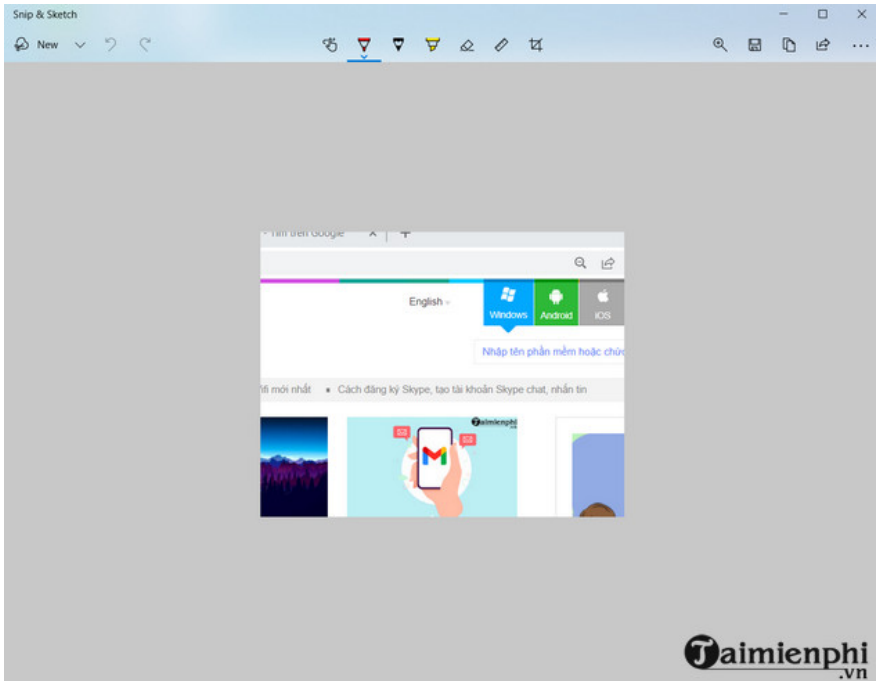

In addition, if you do not want to use the mouse screen capture method anymore, do the following:
- Right click on the **Remove Screen Snipping Tool Reg** file in the download file above
- Select **Merge** and you're done.

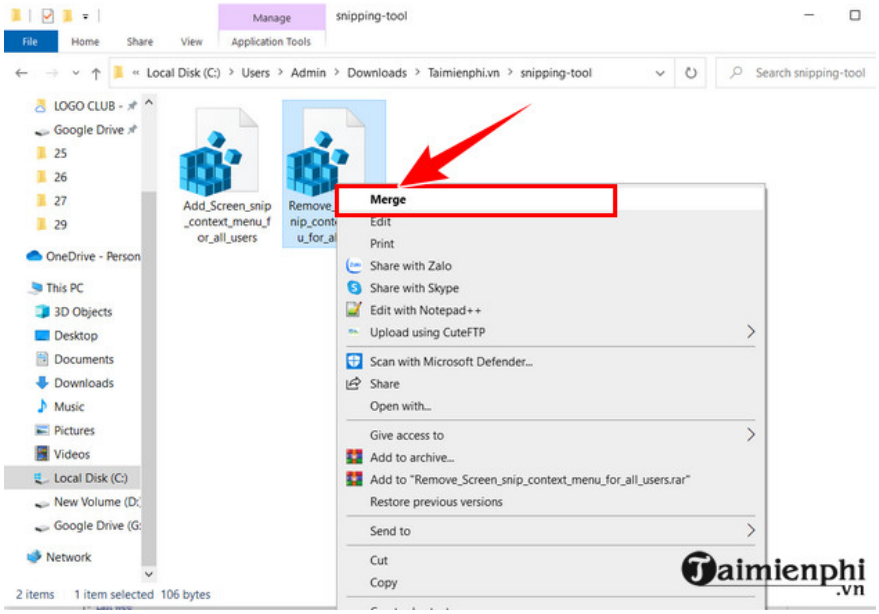

Result after **Remove Screen Snipping Tool Reg : The Screen snip** tool is no longer available.

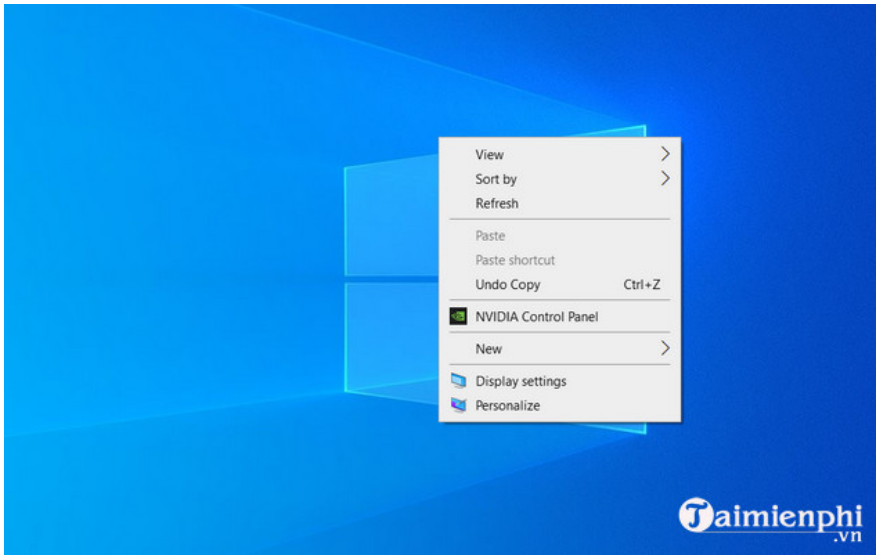

Above is an article showing how to take screenshots with the right mouse button in the simplest and easiest way to use. Wishing readers successful application.

You finished reading the article "**How to take a screenshot of a computer screen with a mouse, simple and easy to do**" edited by the **TipsMake** team. We hope this article has provided you with many useful tech tips and tricks. You can search for similar articles on tips and guides. Thank you for reading and for following us regularly.

© 2019 TipsMake.com