How to take 360-degree photos on Android and iPhone.

The method of taking 360-degree photos on Android and iPhone allows you to capture a panoramic view in a single frame without having to take multiple photos from different angles. Furthermore, Facebook also allows you to easily upload these 360-degree photos.

This method allows you to:
- Easily take 360-degree photos
- Post them on Facebook

While the Panorama feature has been around for a while, it's only on newer iPhone and Android devices that it supports 360-degree photos, compared to the usual 240 degrees. Furthermore, major social media platforms now support viewing 360-degree photos and videos. For example , Facebook's 360-degree video viewing is excellent, making it easy to distinguish whether a video or photo meets the required standards.

Take 360-degree photos on Android and iPhone.

Guide to taking 360-degree photos on Android and iPhone

1. Taking 360-Degree Panorama Photos on Android

Step 1: Open the **Camera** app to take photos as usual, select a mode, and switch to the Panorama option. Note that this mode only appears when using the rear camera; if you are using the front camera, you will not see this option.

Note: Android devices often have slightly different camera interfaces, but most modern phones support 360-degree panorama photography. The phone used in this article for 360-degree photography is a Samsung.

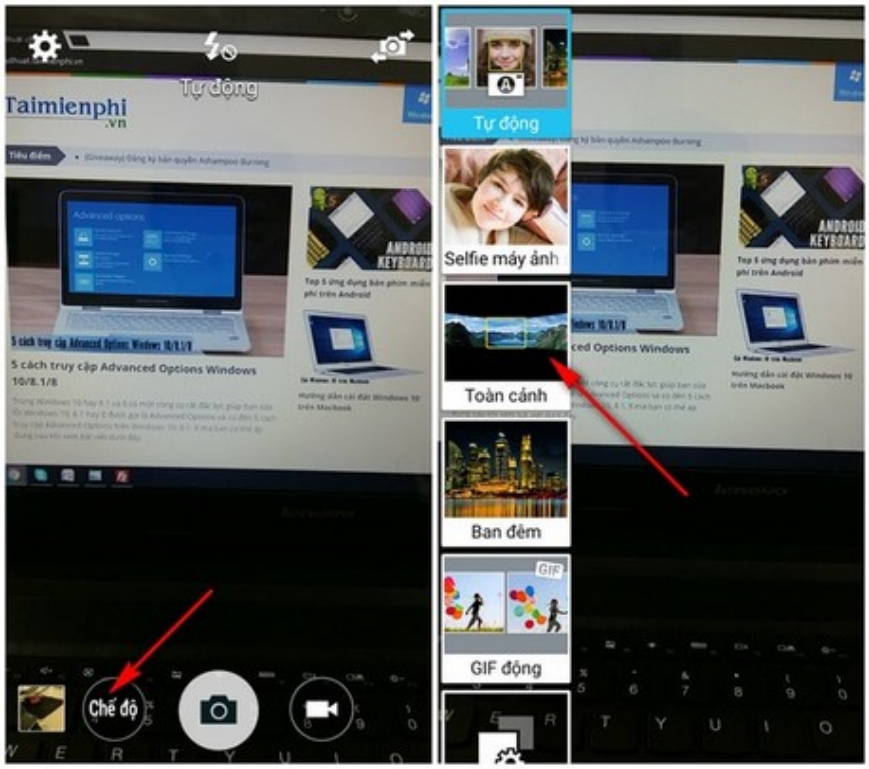

Step 2: In 360-degree (Panorama) mode, press the **Capture** button and slowly rotate your phone to the right or left, depending on the location of the scene you want to photograph. Move very slowly and avoid collisions or shaking as much as possible to get a satisfactory photo. After taking the photo, you can press the Stop button to finish the image and save it to your gallery.

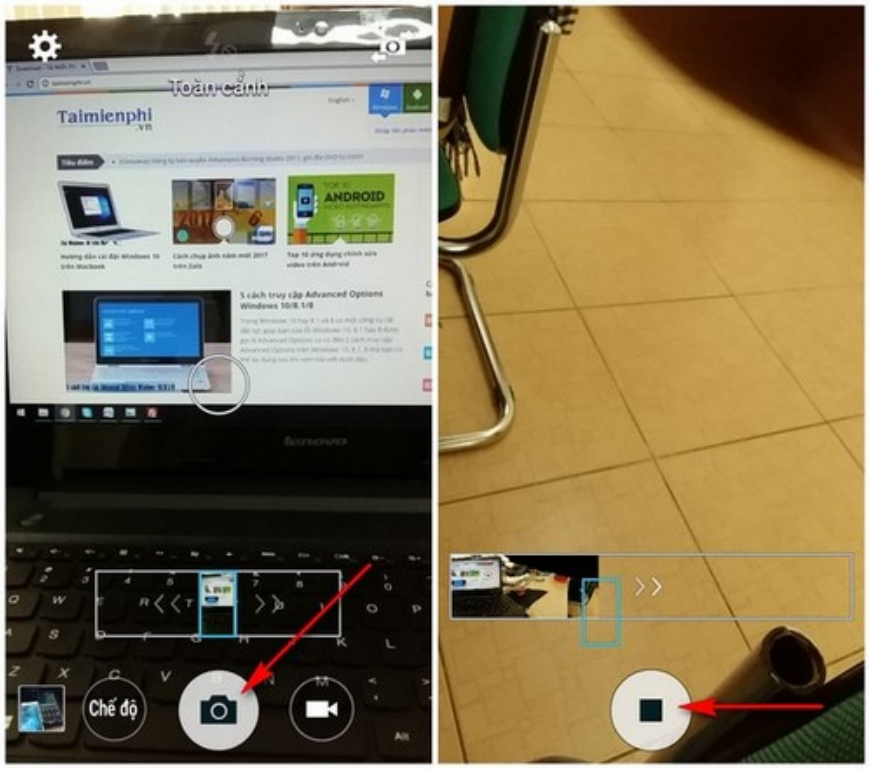

Using an Android phone, in addition to using the camera to create beautiful and satisfying photos, you can also add information about the shooting location and date and time to the images. If you don't know how to do this, TipsMake's guide on how to take photos with the date and time will help you.

2. Taking 360-Degree Panorama Photos on iPhone

Step 1: Open Camera, then tap the Pano function on the screen to switch to 360-degree Panorama mode on your iPhone.

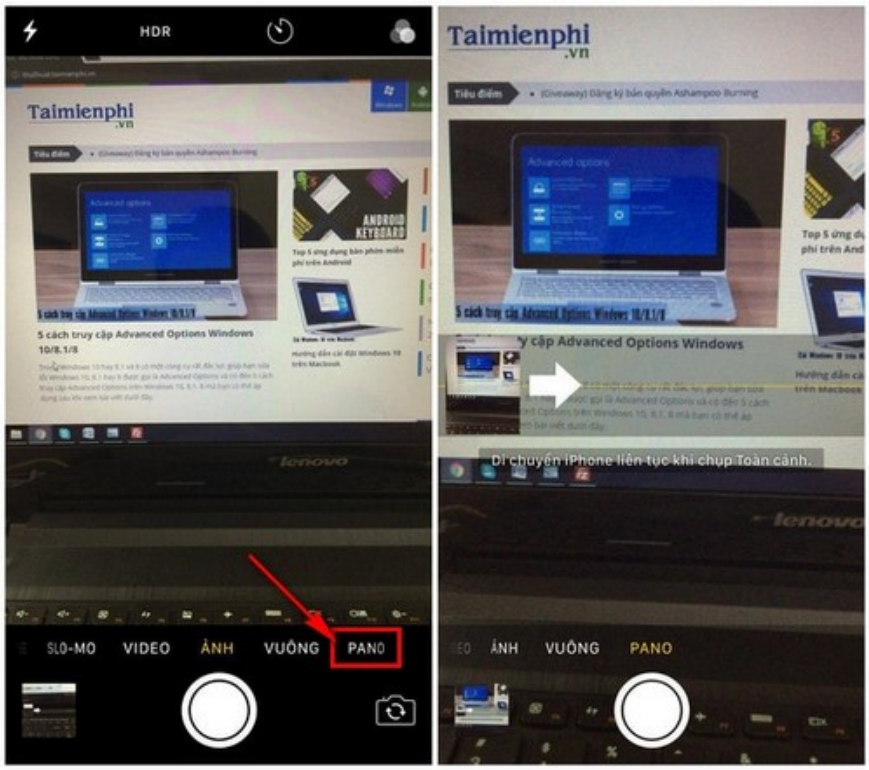

Step 2: The usage is similar to on Android. Press the Capture button to start taking pictures and move the phone smoothly and slowly to the left or right until you get the desired picture or the slider is full, then press Stop to finish taking the picture.

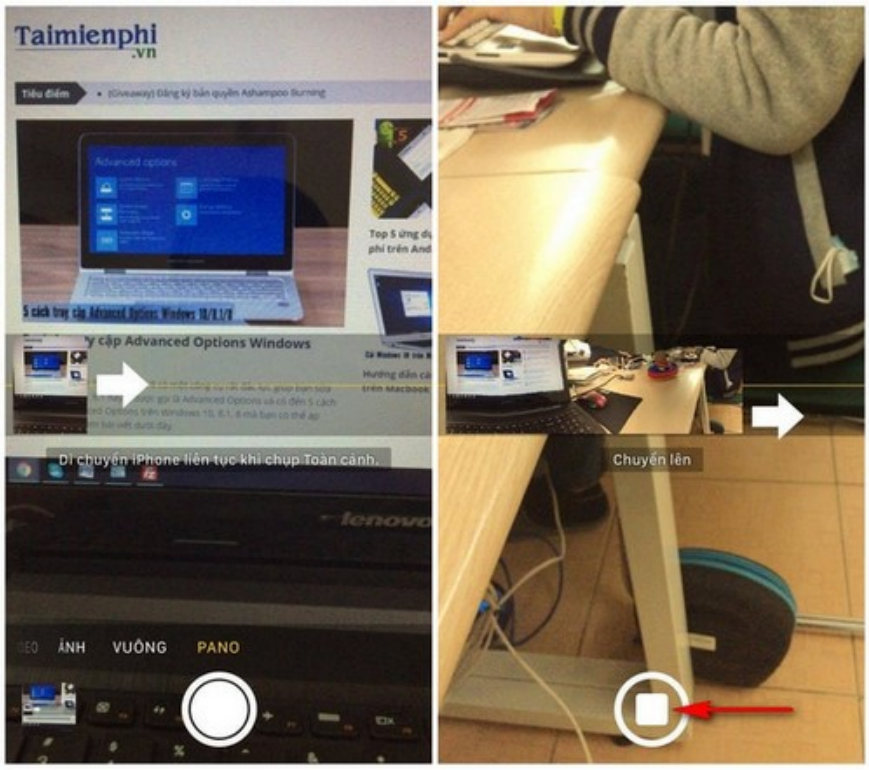

3. Post the photo on Facebook.

Currently, the Facebook social media application supports the feature of uploading 360-degree panorama photos to your personal page. This makes it easy for you to share beautiful 360-degree photos with your friends.

Step 1: On your profile page, select Photos to upload your panorama photo. 360-degree panorama photos have **a globe icon** in the corner to help you easily distinguish between regular photos and panoramas.

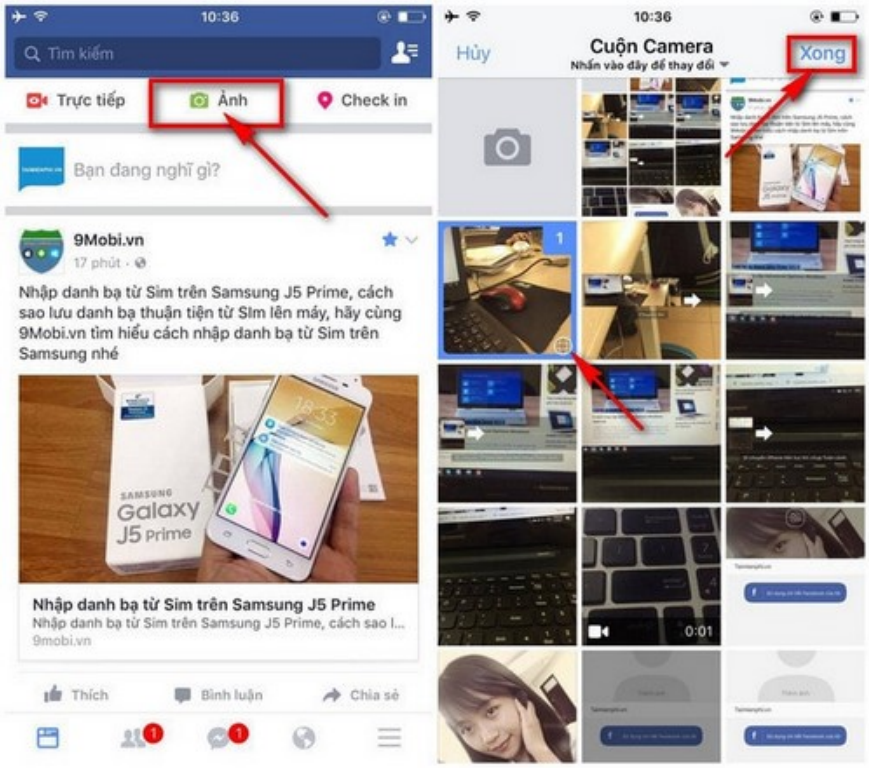

Please note that you can only upload one panorama photo at a time; you cannot upload multiple panorama photos simultaneously, or upload one panorama photo along with several other regular photos.

Step 2: You can add a status update and edit the photo as usual. Once you're satisfied, click Post to upload the 360-degree photo to Facebook.

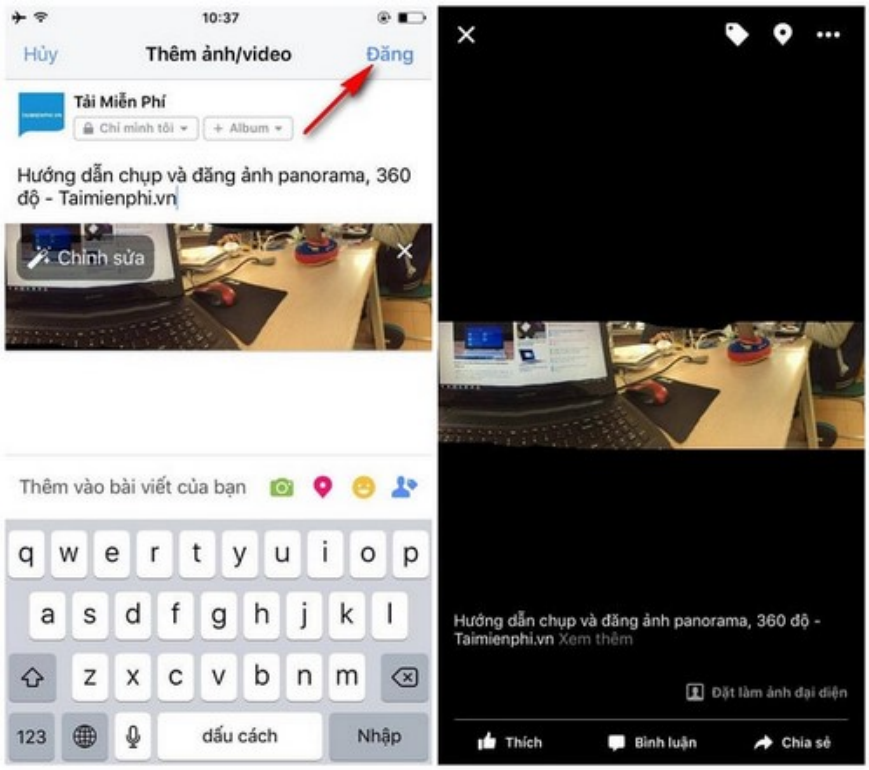

So, TipsMake has guided you on how to take 360-degree panorama photos on Android and iOS, helping you take advantage of the amazing features on your camera to capture beautiful photos and share them with your loved ones. If your panorama photo uploaded to Facebook doesn't display correctly in 360 degrees like the original image, please refer to the article on fixing the 360-degree **panorama error** on Facebook to learn how to fix it.

Wishing you success!

You finished reading the article "**How to take 360-degree photos on Android and iPhone.**" edited by the **TipsMake** team. We hope this article has provided you with many useful tech tips and tricks. You can search for similar articles on tips and guides. Thank you for reading and for following us regularly.

© 2019 TipsMake.com