How to remove unwanted Toolbar on Chrome, Firefox, IE and Edge browsers?

The history of the Toolbar's development on browsers is quite long. The toolbar is quite useful for users in some cases. However, in some cases Toolbar makes users feel uncomfortable. And hackers can take advantage of these ToolBar to mislead users if not paying attention and installing shared software on the Internet.

The history of the Toolbar's development on browsers is quite long. The toolbar is quite useful for users in some cases. However, in some cases Toolbar makes users feel uncomfortable. And hackers can take advantage of these ToolBar to mislead users if not paying attention and installing shared software on the Internet.

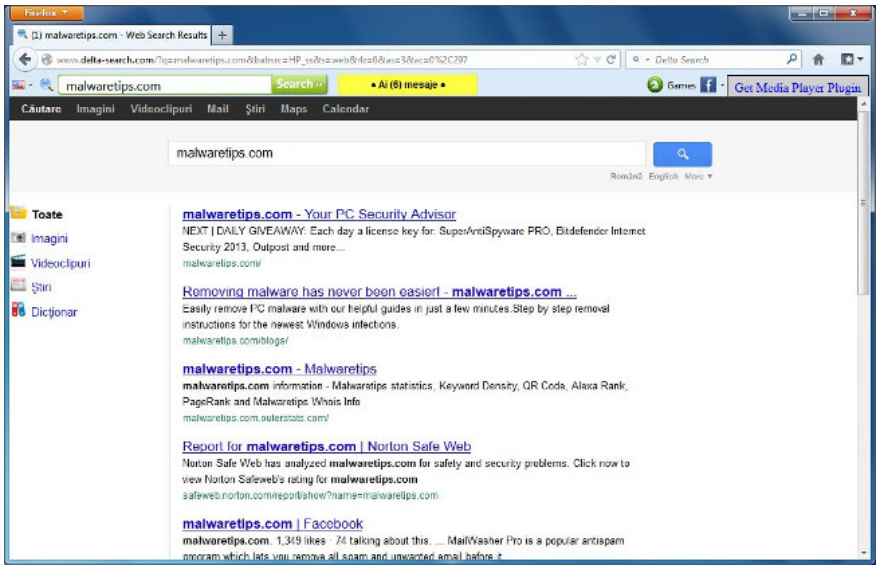

Trouble when the browser is installed with unwanted Toolbar:

1. Change the homepage and search engine without user permission.
2. Track browsing activities and search in the browser.
3. Show multiple ads in the browser.
4. Slow browsing speed.
5. Unable to remove toolbar according to traditions.

In general, the toolbar is supported with additional ads (users can see banners, popup windows, advertising links that appear on the browser, .) on Internet Explorer, Firefox and Chrome browsers plugins. . This makes users think that their computers are attacked by viruses.

For example, when installing iLivid Media Player, you will agree to change the browser homepage to search.conduit.com, set up the default search engine Conduit Search and install the AVG Search-Results toolbar.

However, when uninstalling iLivid Media Player from the computer, the default setting on the web browser is not restored to its original default state. This means you will have to manipulate more to remove search.conduit.com.

Some common Toolbar items are:

1. Ask.com Toolbar
2. Yahoo! Toolbar
3. Mail.ru toolbar
4. Babylon Toolbar
5. SweetPacks Toolbar
6. Delta Toolbar
7. Searchqu Toolbar
8. Sweet IM Toolbar
9. DealPly Toolbar
10. Funmoods Toolbar
11. Softonic Toolbar
12. Yontoo Toolbar
13. Snap.Do Toolbar
14. IMinent Toolbar
15. PriceGong Toolbar

When installing any software, **you should pay close attention to the software's installation routine** , including additional installation options, such as a toolbar. So be careful what you agree to install

Always choose the Custom Installation option and deselect all that you suspect, especially the software you don't want to install. Choose to download the software on trusted sites.

Steps to remove unwanted Toolbar in browsers

To remove unwanted toolbars on Internet Explorer, Chrome, and Firefox browsers, follow the steps below:

Step 1: Scan your computer with Malwarebytes AdwCleaner

AdwCleaner is a free utility that will scan your system and web browsers to find and remove adware installed on your system without your knowledge.

1. Download AdwCleaner to your device and install it.

Download AdwCleaner to your device and install it here.

2. Before installing AdwCleaner, close all web browsers on your computer, then double-click the AdwCleaner icon.

If Windows asks if you want to install AdwCleaner, click Yes to allow the program to run.

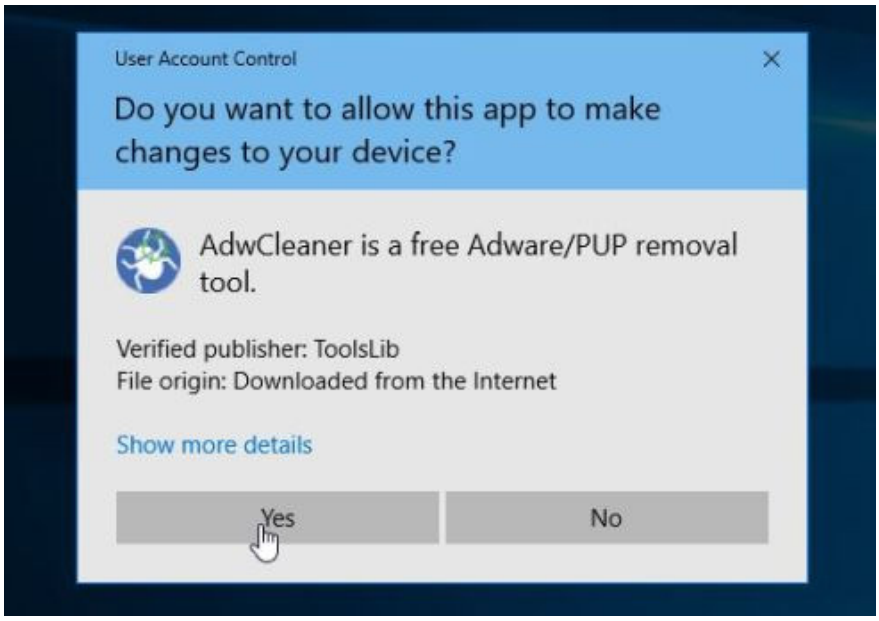

3. When the program has opened, click the **Scan** button as shown below:

And AdwCleaner will start the scanning process to find and remove malware (malware) as well as adware.

4. To remove the malicious files detected by AdwCleaner, click the **Clean** button.

5. AdwCleaner will notify you to save any files or documents that you are reopening because the program needs to restart the computer to complete the process of cleaning up the malicious files. Your task is to save the files and documents again, then click **OK** .

After your computer has finished booting and you are logged in again, AdwCleaner will automatically open a Log file containing the files, registry keys and programs that have been removed from your computer. You can review this log file and close the **Notepad** window again.

Step 2: Use Malwarebytes Anti-Malware to scan the system

Malwarebytes Anti-Malware is an on-demand system scan tool that will remove all malware (malware), unwanted browser toolbar from your Windows computer. The important thing is that Malwarebytes Anti-Malware will run in parallel with other antivirus software without conflict.

1. Download Malwarebytes Anti-Malware to your computer and install it.

Download Malwarebytes Anti-Malware to your computer and install it here.

2. After downloading Malwarebytes Anti-Malware, close all programs again, then double click on the icon named **mbam-setup** to start the installation process of Malwarebytes Anti-Malware.

Now the dialog box appears User Account Control Ask if you want to run the file. Click **Yes** to continue the installation process.

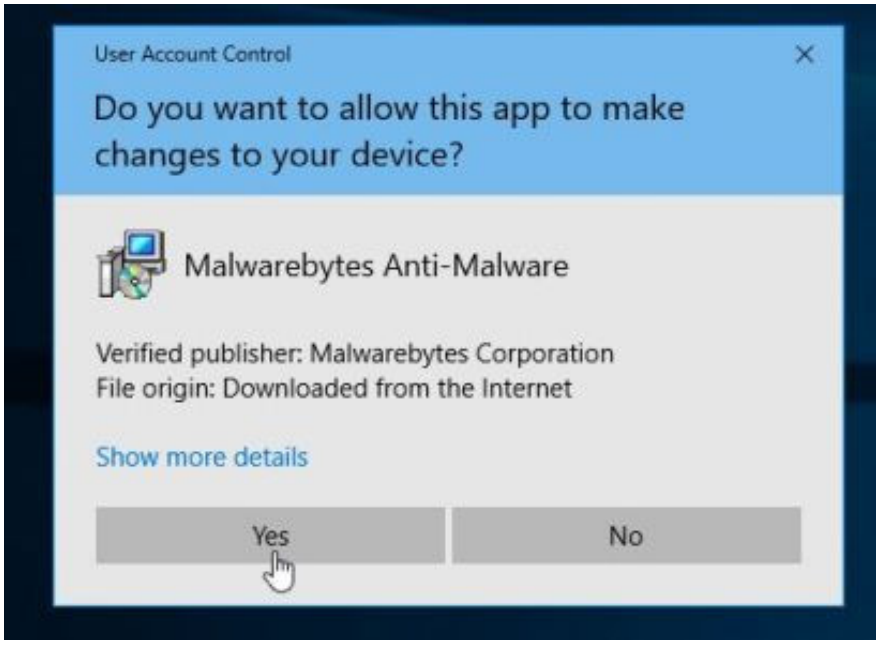

3. Follow the on-screen instructions to install Malwarebytes Anti-Malware Setup Wizard.

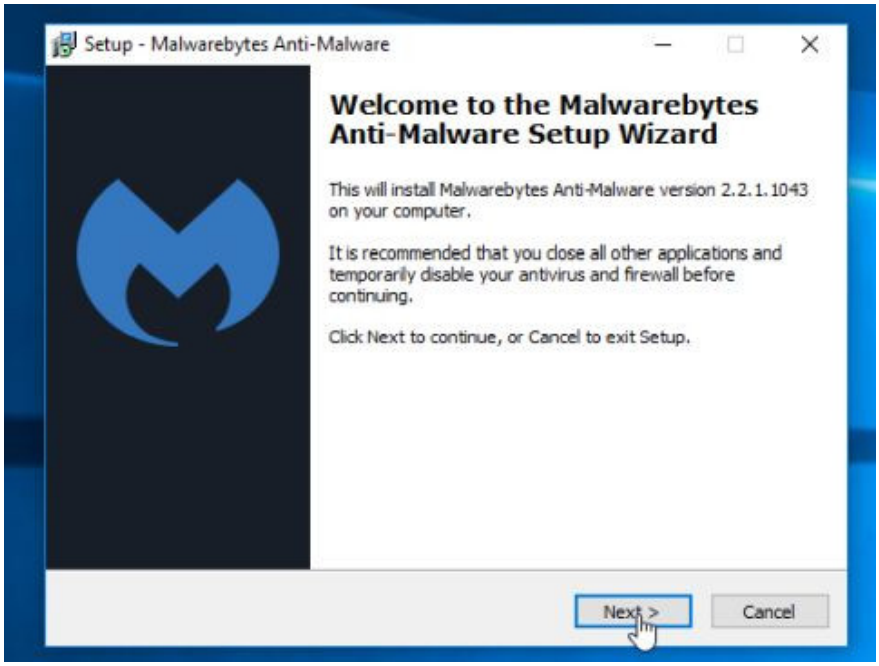

Click **Next** to install Malwarebytes Anti-Malware, until the last window click **Finish** to complete.

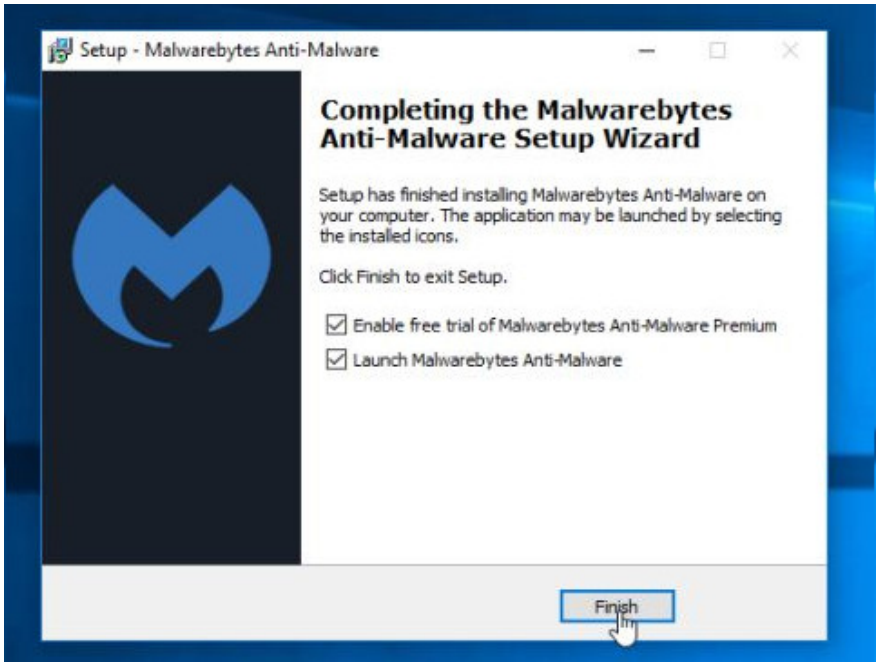

4. After installation is complete, Malwarebytes Anti-Malware will automatically open and update antivirus data. To start the scanning process, click the **Scan Now** button.

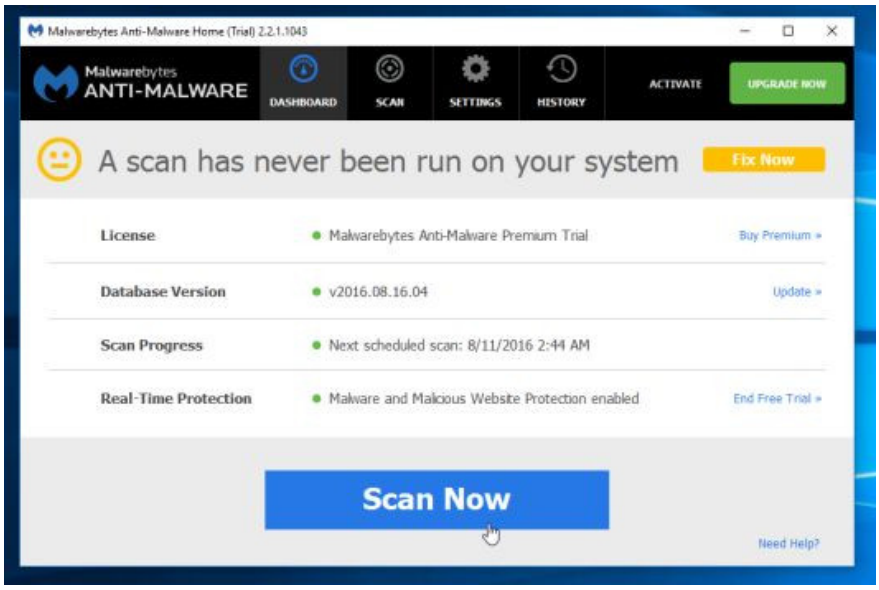

5. Malwarebytes Anti-Malware will start scanning your system to find and remove malware.

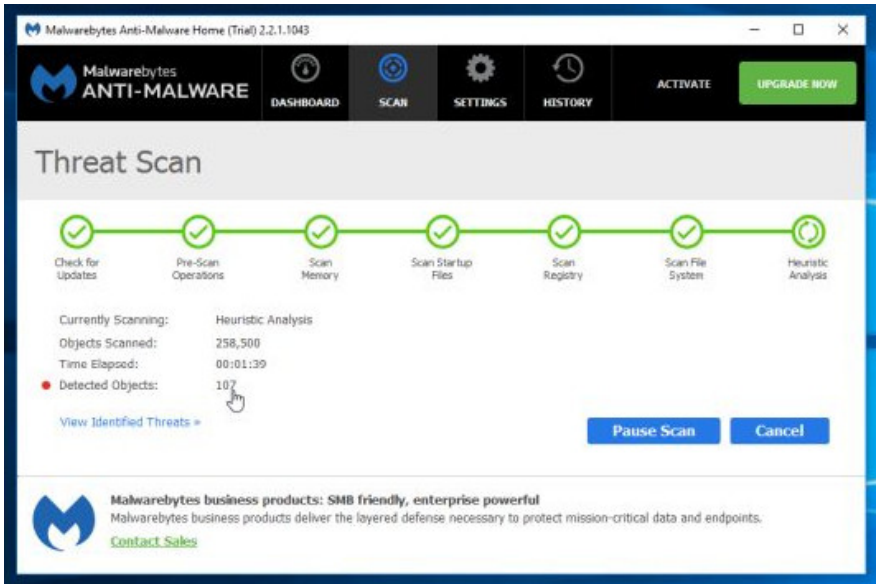

6. After the scanning process has finished, a window will appear displaying all the files and malicious programs detected by Malwarebytes Anti-Malware. To remove the malicious programs detected by Malwarebytes Anti-Malware, click the **Remove Selected** button.

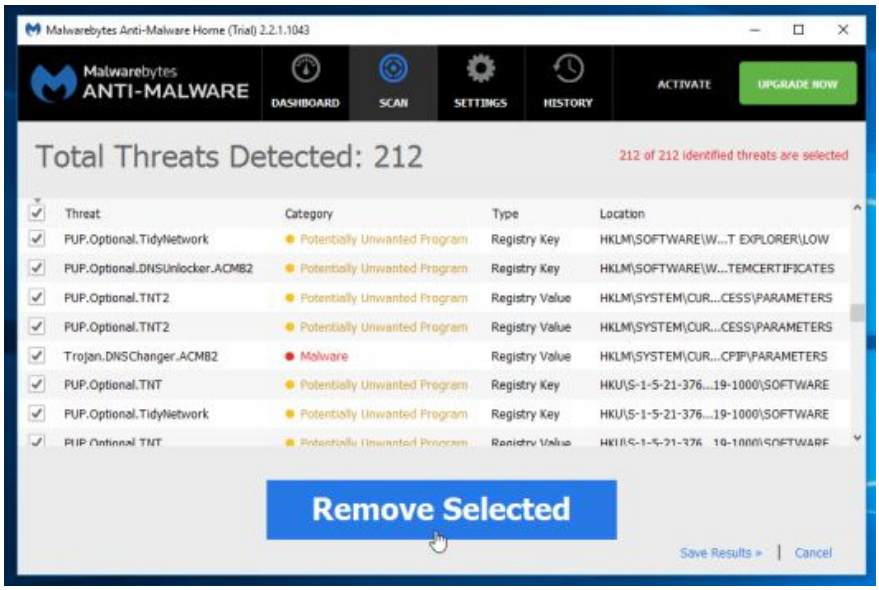

7. Malwarebytes Anti-Malware will remove all the malicious files, programs and registry keys it finds. During the removal of these files, Malwarebytes Anti-Malware may require a reboot of the computer to complete the process.

Step 3: Scan your computer with HitmanPro

HitmanPro finds and removes malicious programs (malware), advertising programs (adware), system threats and even viruses. The program is designed to run with antivirus programs and other security tools.

1. Download HitmanPro to your device and install it.

Download HitmanPro to your device and install it here.

2. Double-click the file named 'HitmanPro.exe' (if using a 32-bit version) or double-click the file 'HitmanPro_x64.exe' (if using a 64-bit version).

Click Next to install HitmanPro on your computer.

3. And HitmanPro will start the process of scanning malicious programs (malware) on your system.

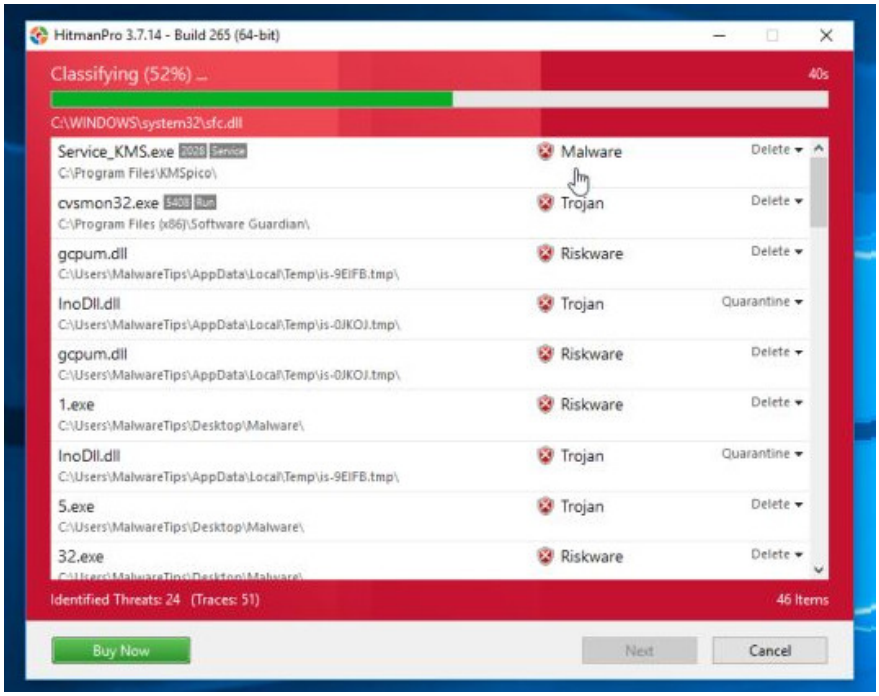

4. After the process finishes, HitmanPro will display the list of malicious programs (malware) that it finds on your system. Click **Next** to remove the malicious programs.

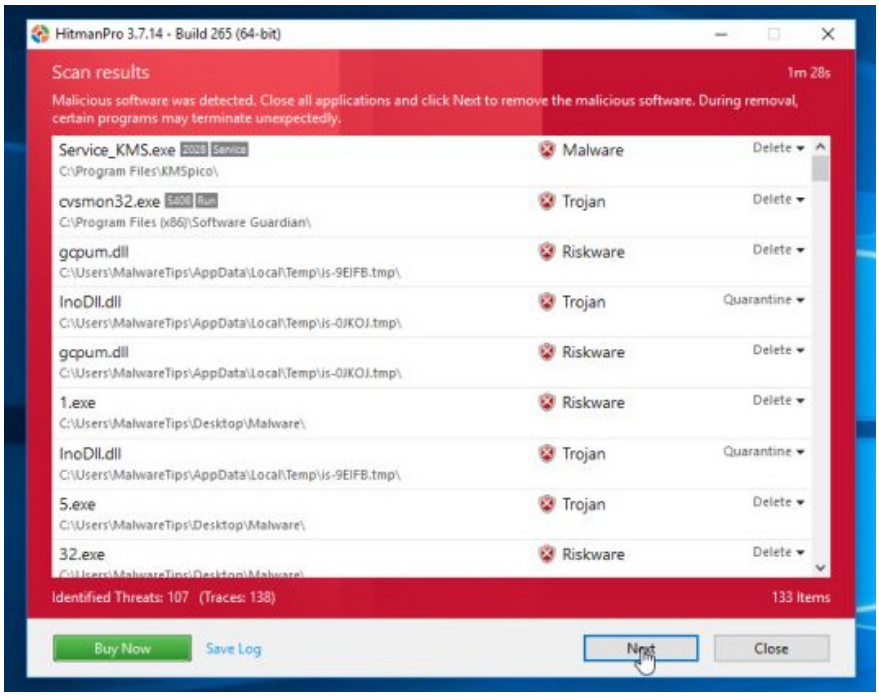

5. Click the **Activate free license** button to try HitmanPro for 30 days and to remove the malicious files from your system.

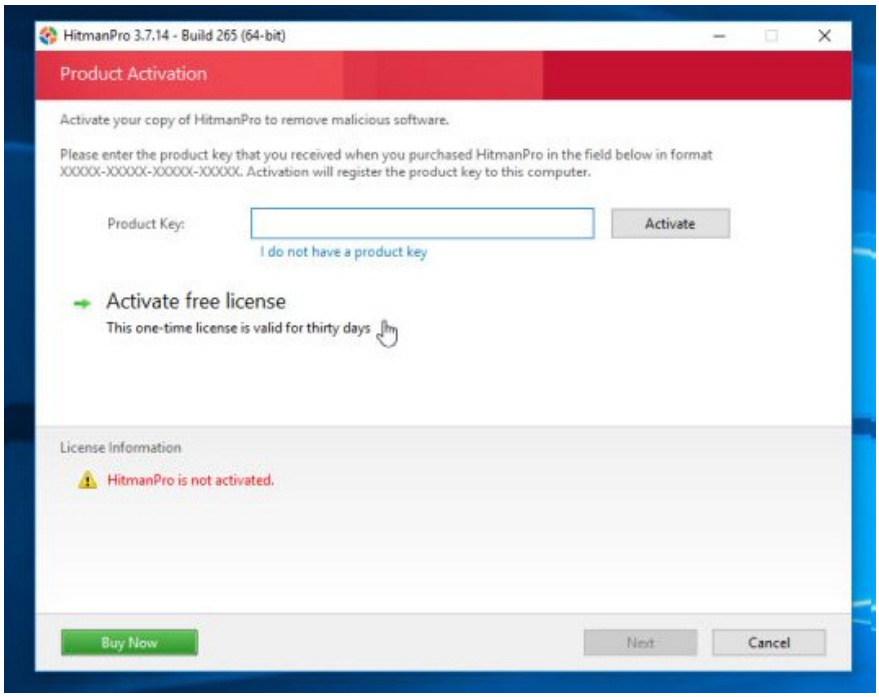

Step 4: Use Zemana AntiMalware to scan the system

Use Zemana AntiMalware to remove unwanted toolbars on your browser and other malicious programs on your computer.

1. Download Zemana AntiMalware to your device and install it.

Download Zemana AntiMalware and install it here.

2. Double-click the file named 'Zemana.AntiMalware.Setup.exe' to install Zemana AntiMalware on your computer.

The User Account Control dialog box appears now on the screen asking if you want to run the file. Click Yes to continue the installation process.

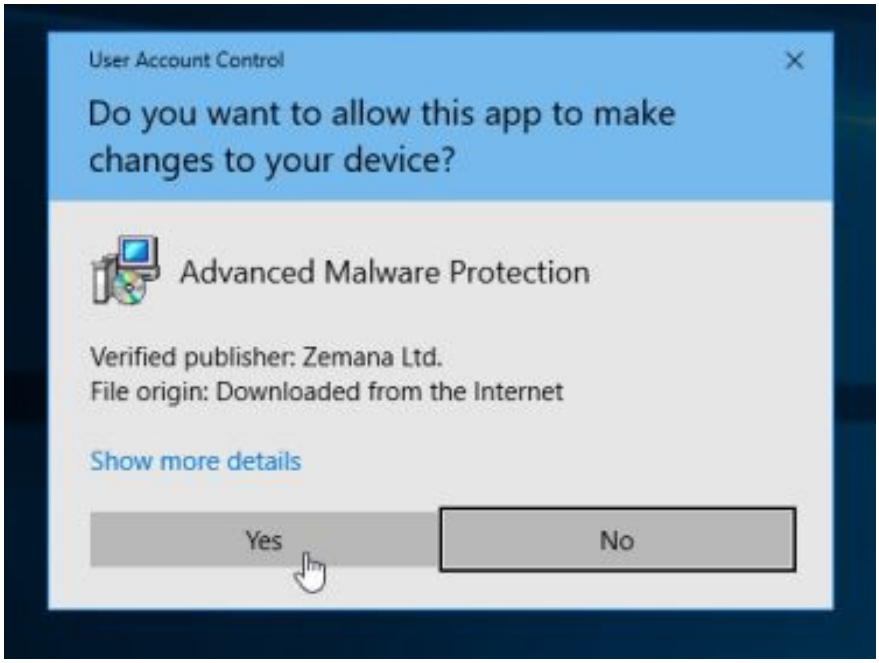

3. Click **Next** and follow the on-screen instructions to install Zemana AntiMalware on your computer.

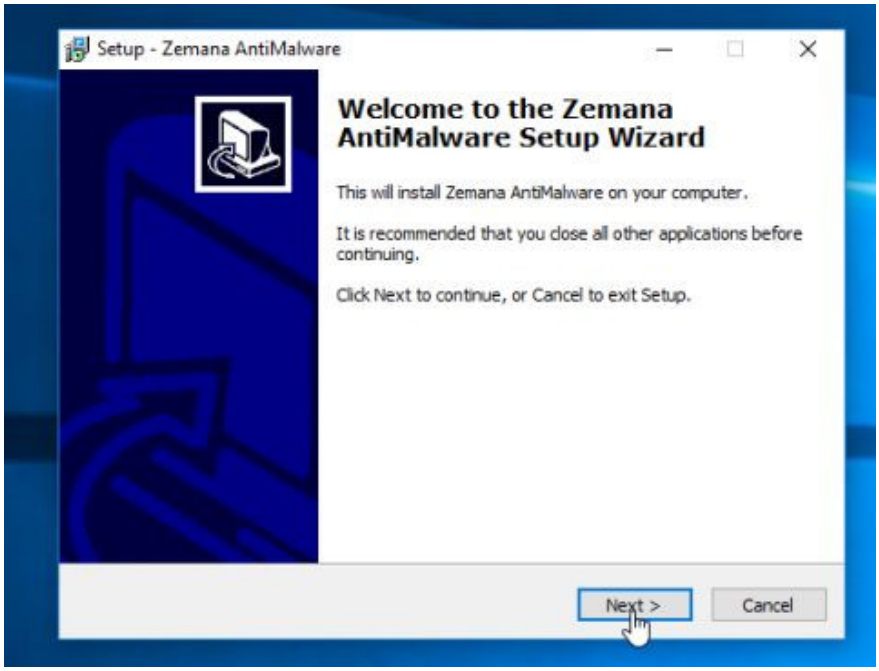

Go to the **Select Additional Task** window, you can uncheck the option Enable Real Time Protection then click **Next.**

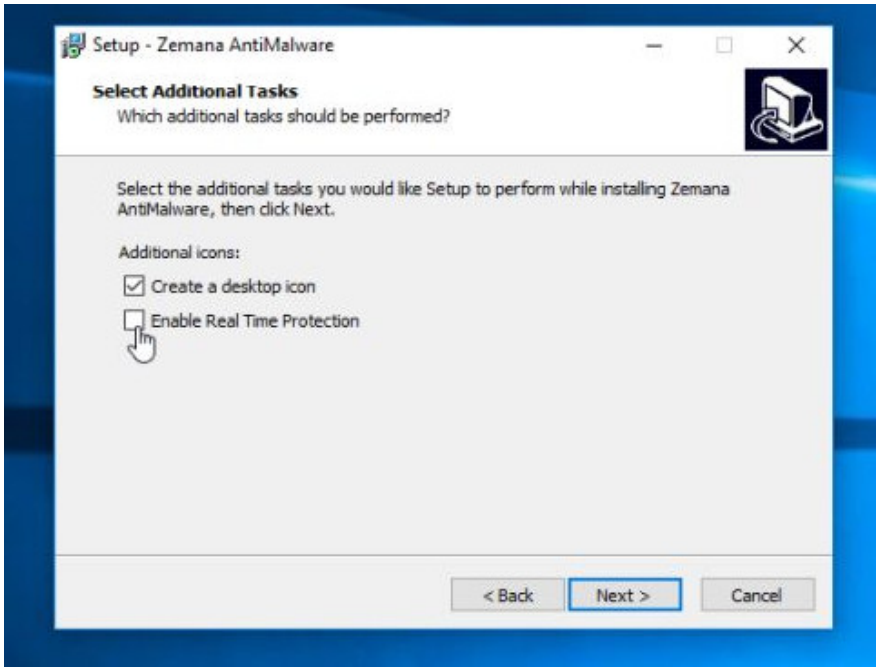

4. When Zemana AntiMalware window opens, click select **Scan** button.

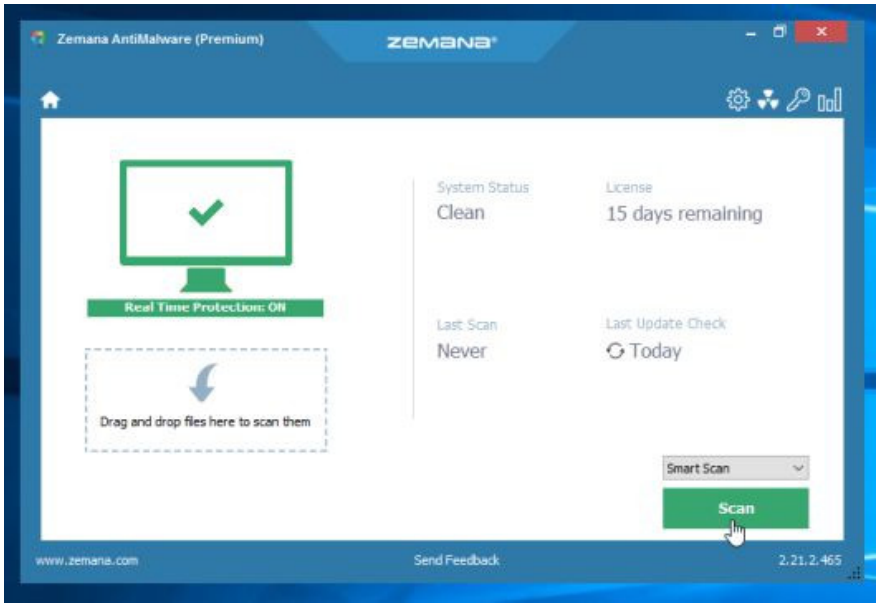

5. Zemana AntiMalware will start scanning your computer for malicious files. Scanning may take up to 10 minutes.

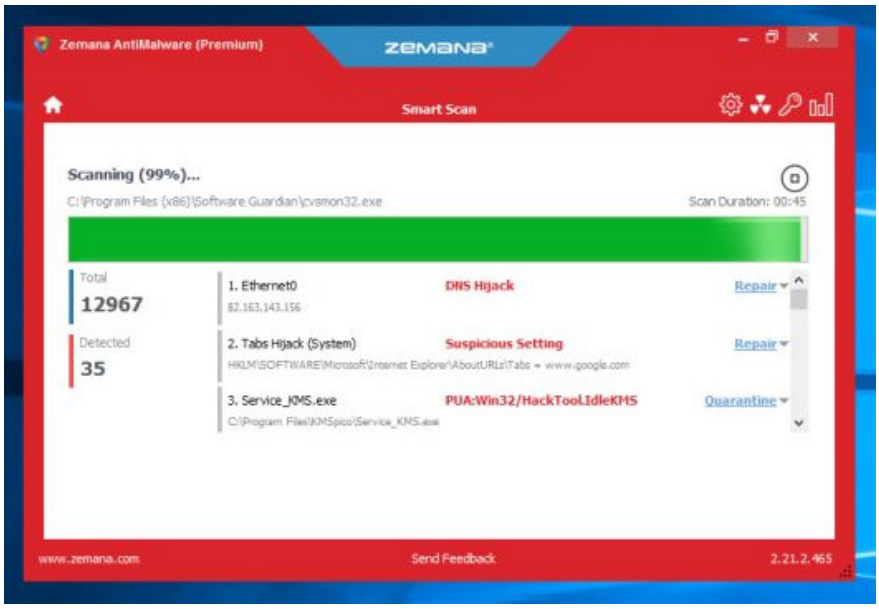

6. At the end of the scanning process, Zemana AntiMalware will display a list of all detected malicious programs. Click select **Next** button to remove all malicious files from your computer.

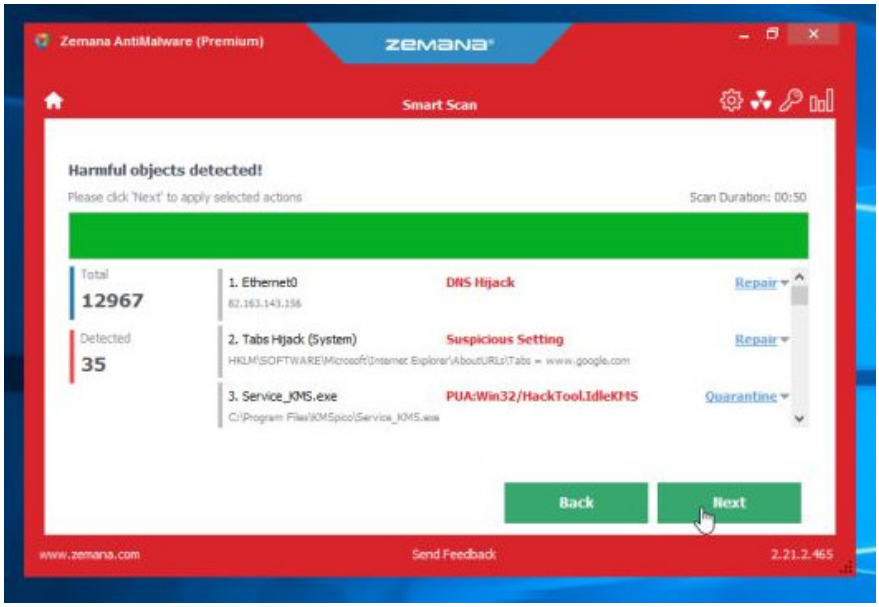

Zemana AntiMalware will remove all malicious files from your computer and will require the system to reboot to remove all malicious programs.

Step 5: Reset your browser to the default setting state

- On Internet Explorer:

To reset Internet Explorer to the default setting, follow the steps below:

1. Open Internet Explorer, then click the jagged icon in the top right corner of the screen, select Internet Options.

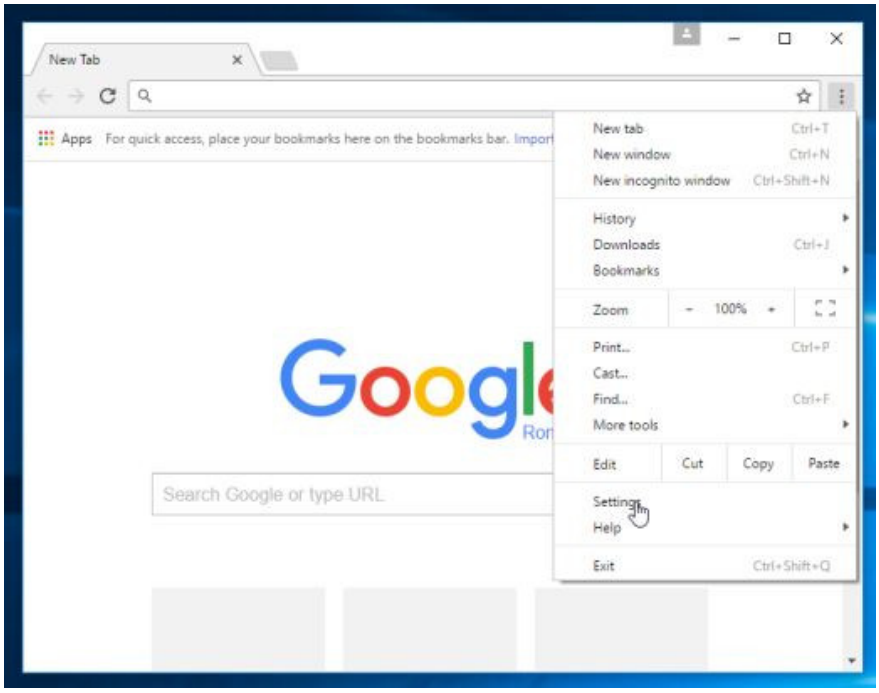

2. At this time, the Internet Options window will appear, where you click the **Advanced** tab, then click **Reset** .

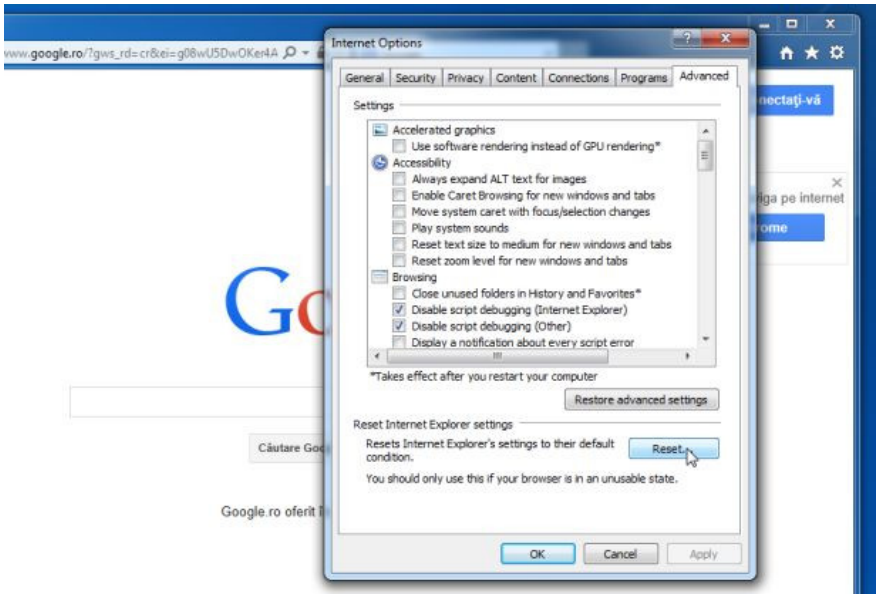

3. On the ' *Reset Internet Explorer settings* ' *window* , select ' *Delete personal settings* ' and click the **Reset** button.

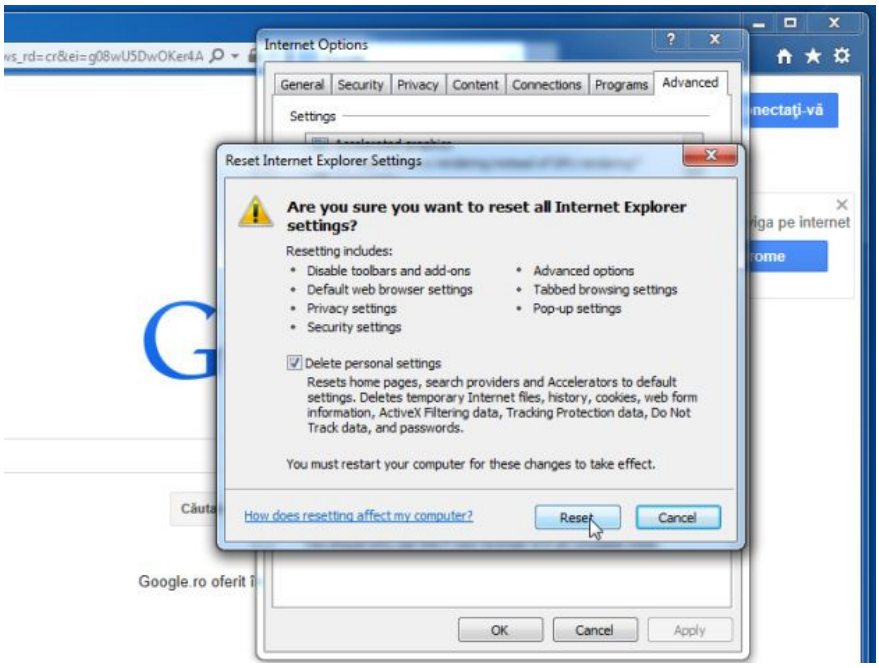

4. After the reset process finishes, click the **Close** button to close the confirmation dialog window. Finally restart your Internet Explorer again.

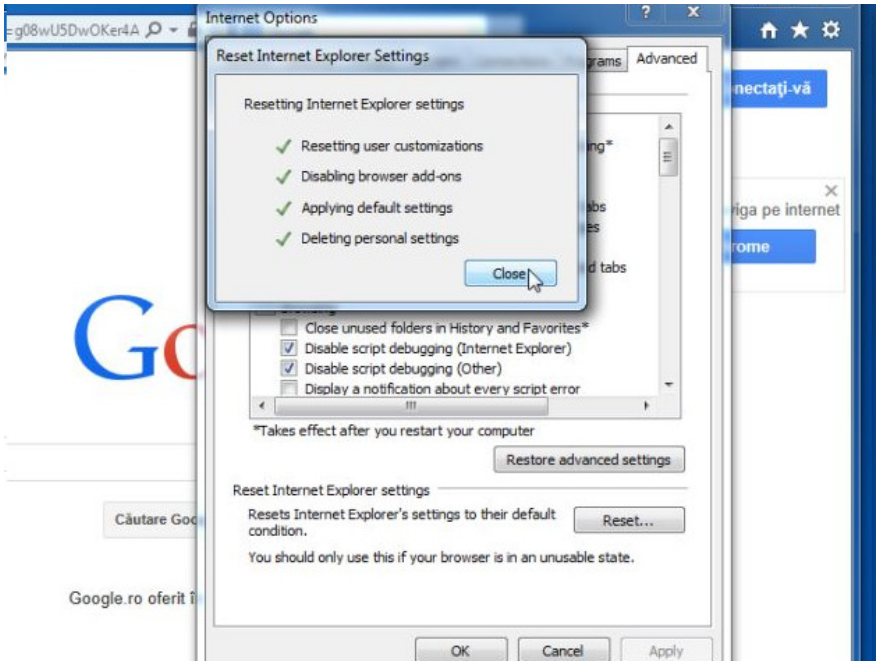

- On Firefox browser:

1. Click the 3 dash line icon in the top right corner of the screen, then select Help.

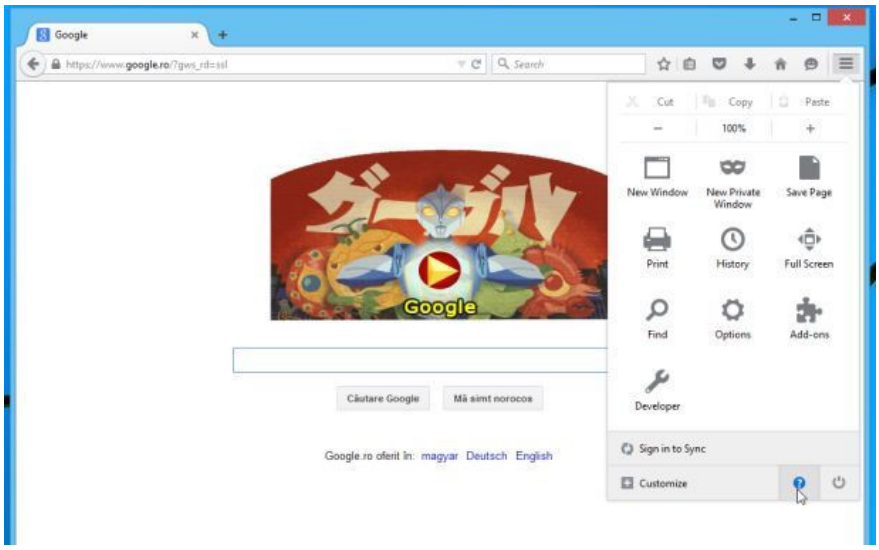

2. On the Help Menu, click **Troubleshooting Information** .

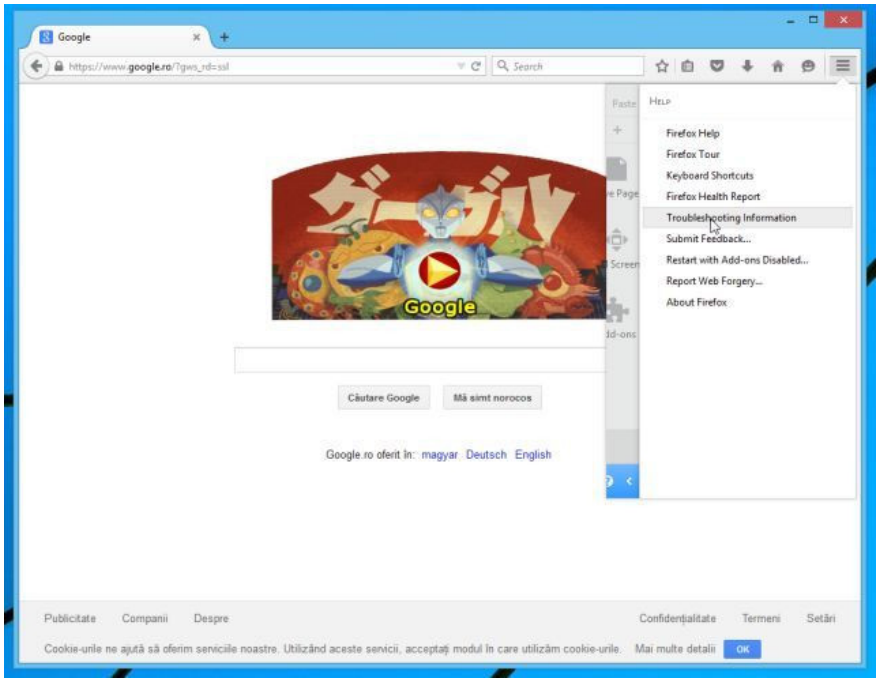

If you cannot access the Help menu, enter **about: support** in the address bar to open the Troubleshooting information page.

3. Click the button ' *Refresh Firefox* ' in the top right corner of the Troubleshooting Information page.

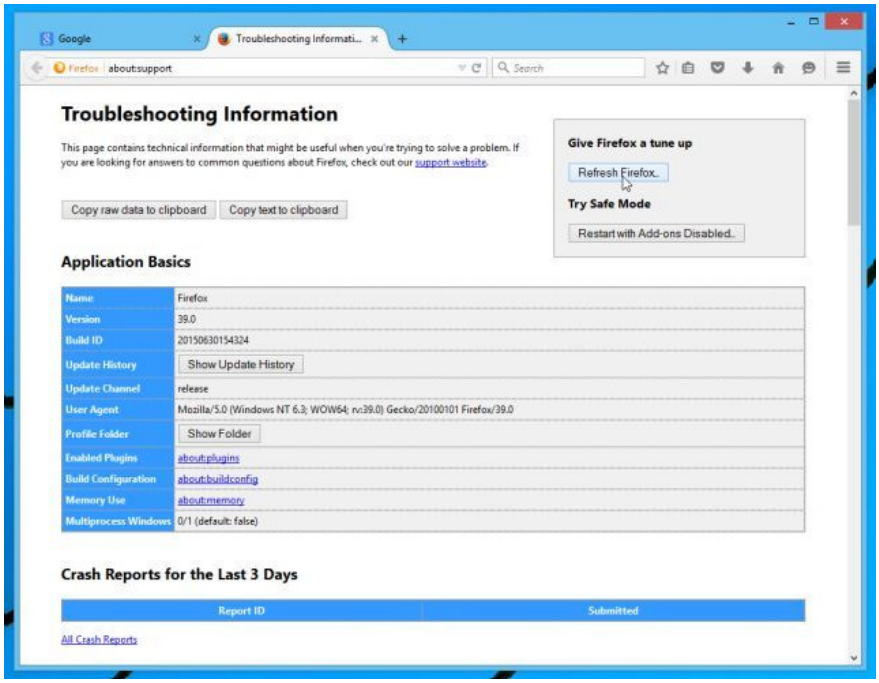

4. Continue to click the **Refresh** button **Firefox** on the confirmation window.

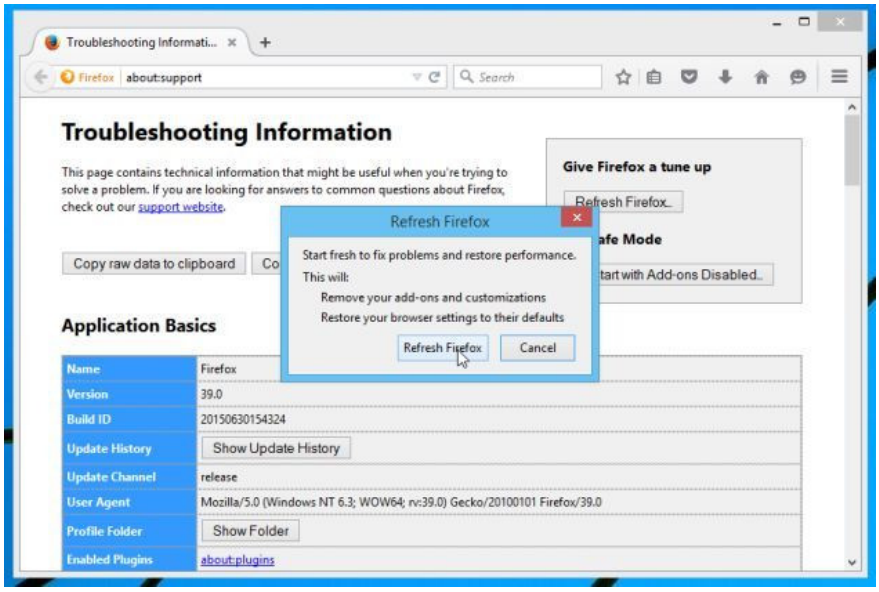

5. Firefox will automatically close the window and return to the original default installation state. Once completed, a window displaying the information will appear. Click Finish.

- On Chrome browser:

1. Click on the 3 dash line icon in the top corner of the screen, select Settings.

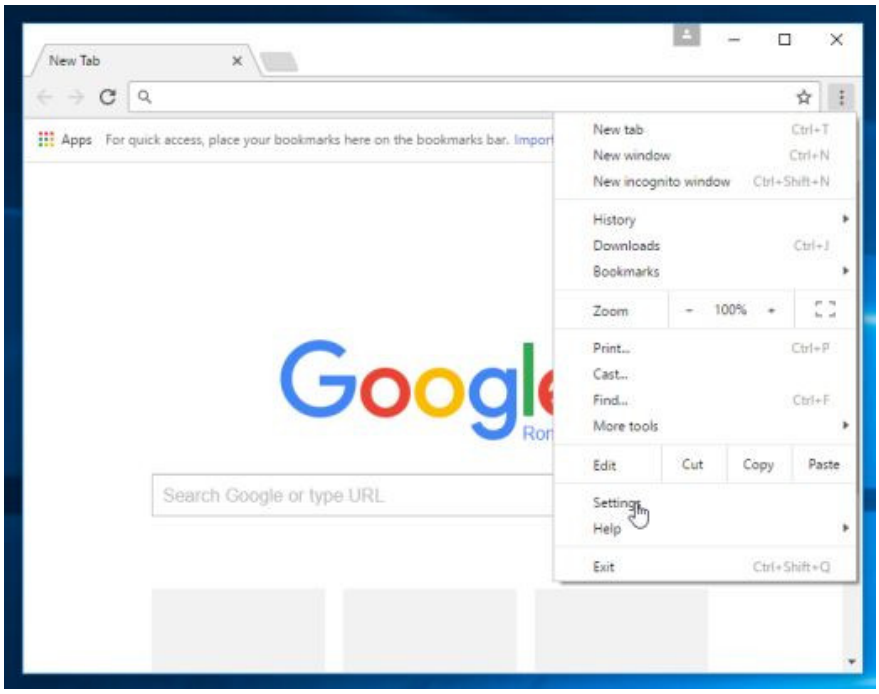

2. Now on the screen appears the **Settings** window **,** here you scroll down to find and click **Show advanced settings** (show **advanced settings**).

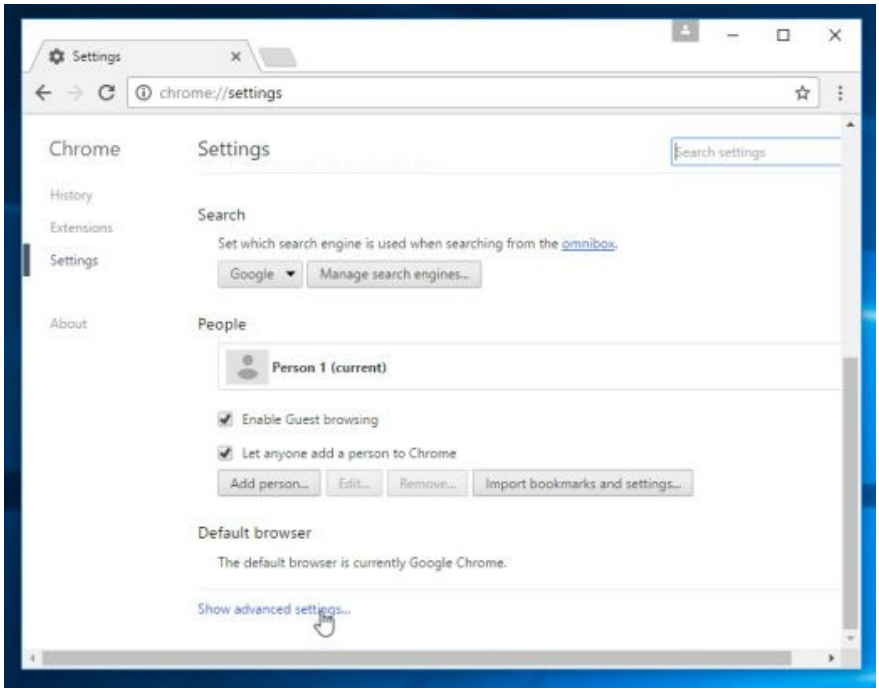

3. On the screen, an advanced installation window of the Chrome browser will appear, here you scroll down to find **Reset browser settings** . Next click on **Reset browser** button.

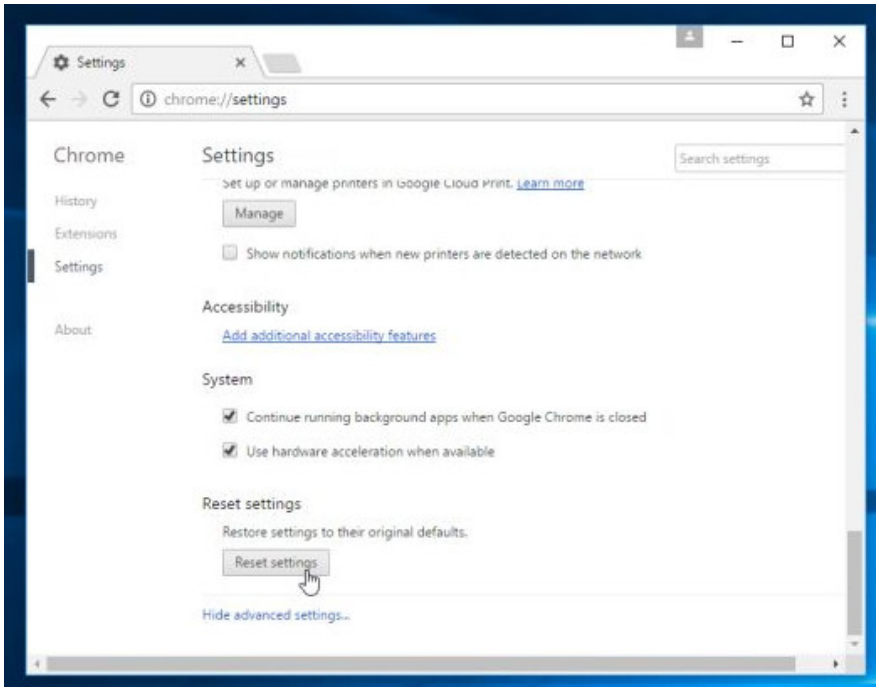

4. A confirmation window will appear on the screen, your task is to click the **Reset** button to confirm.

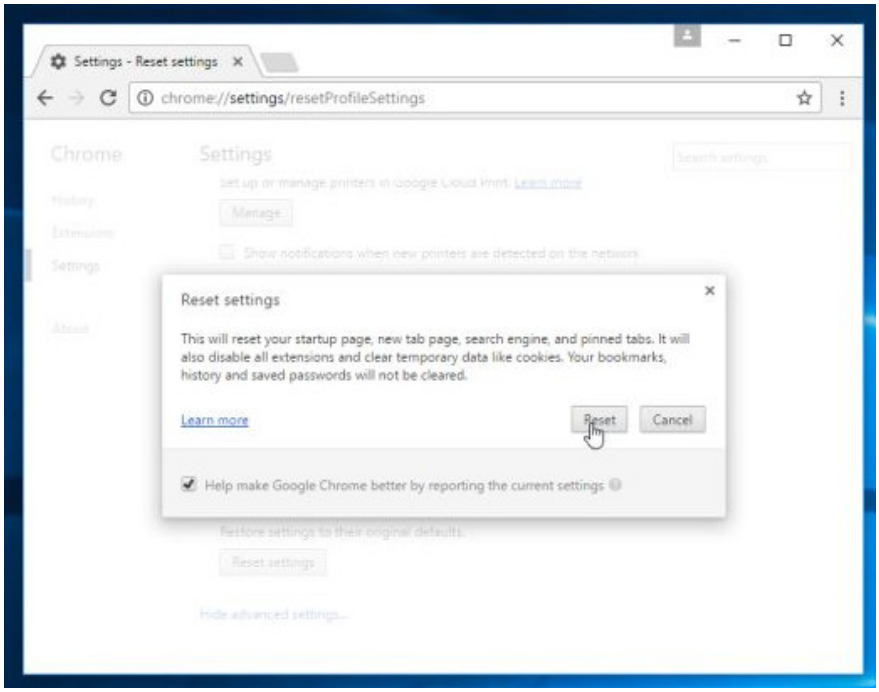

- On Microsoft Edge browser:

1. On Microsoft Edge browser, click on More actions icon (3 dots icon), then click **Settings** .

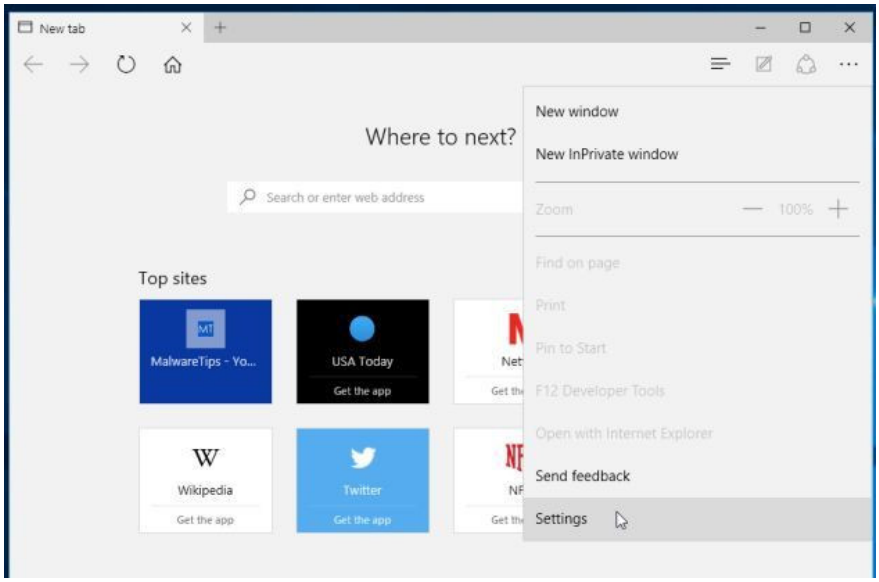

2. Next under **Open with** , select the **Start page** option.

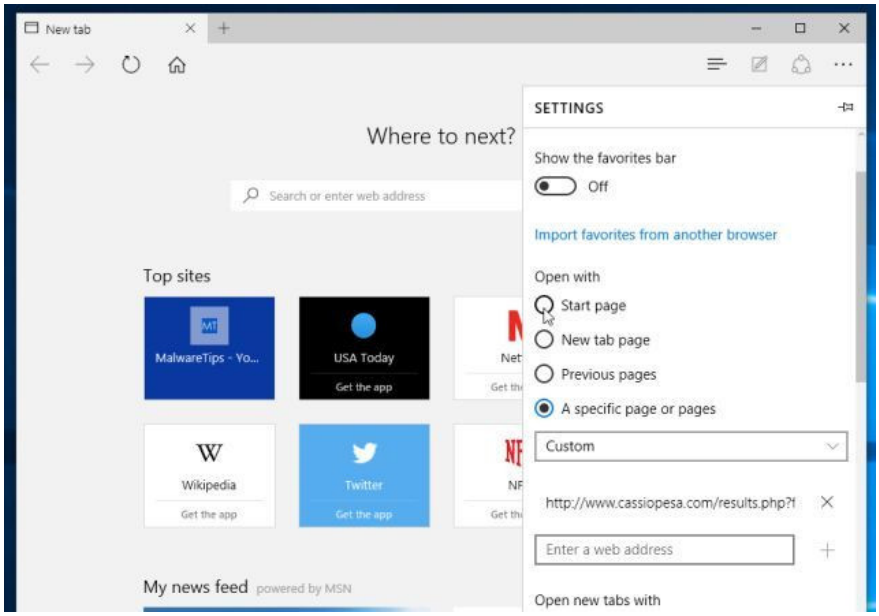

Refer to some of the following articles:

1. Firefox users may not know all of these tips when using the browser

1. Instructions to disable Flash Player on all browsers

1. Chrome browser on Windows computer crashes, this is what you need to do

Good luck!

You finished reading the article "**How to remove unwanted Toolbar on Chrome, Firefox, IE and Edge browsers?**" edited by the **TipsMake** team. We hope this article has provided you with many useful tech tips and tricks. You can search for similar articles on tips and guides. Thank you for reading and for following us regularly.

© 2019 TipsMake.com