How to install the theme, interface for Windows 10

How to install the theme, interface for Windows 10. Windows 10 is the operating system with the most beautiful interface today. But it still does not meet the aesthetic of some users, so Windows still supports you to install themes, interfaces from third-party developers.

Windows 10 is currently the most beautiful operating system available today. But it still does not meet the aesthetic of some users, so Windows still supports you to install themes and interfaces from third-party developers to your computer without any problems. Here, the Software Tips will guide you how to install Themes, the interface for Windows 10

We need to prepare the following software:

Startisback: https://startisback.com /

Theme Signature Bypass (Aero Glass): http://www.glass8.eu/download

Link Theme Free: https://www.deviantart.com/popular-all-time/?section=&global=1&q=https%3A%2F%2Fwww.deviantart.com%2Fpopular-all-time%2F%3Fsection%3D% 26global% 3D1% 26q% 3DWindows + 10 + Theme

In this article, I installed the following Theme example: https://www.deviantart.com/f3nix69/art/SteamyBlue-Windows10-Theme-633243575

Step 1: You have installed the **Theme Signature Bypass (Aero Glass) software that you have** just downloaded and click **Log Off to complete the Install** .

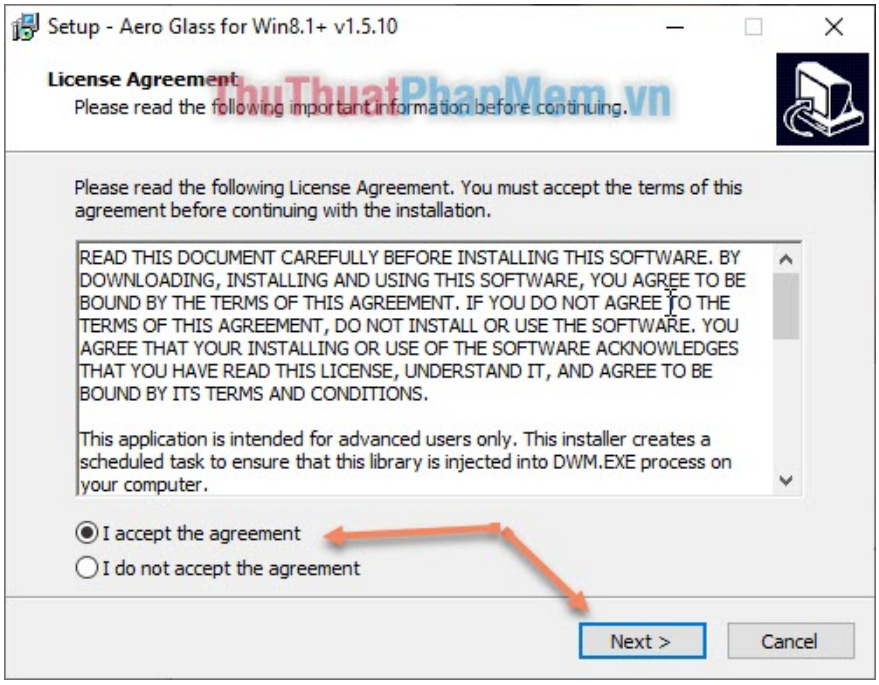

Then you access the following link to check if Theme Signature has been installed together. If you have not found, Reset the computer or uninstall it again.

ThisPC -> Local Disk (C :) -> AeroGlass -> UxthemeSignatureBypass

(The path may vary, depending on which drive you install the software on.)

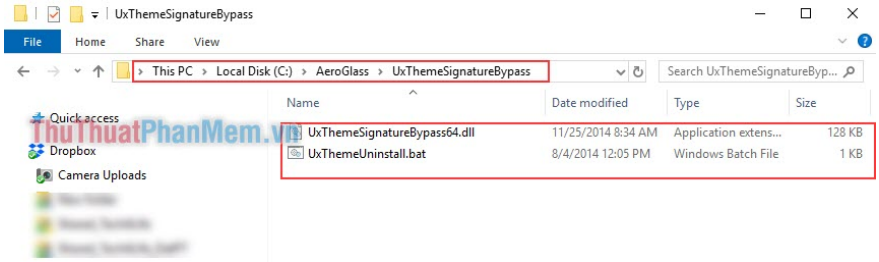

Step 2: To install the theme for Windows 10, you install the **Simplify 10 Dark Blue file** located in the following path: *Simplify 10 Dark BlueSimplify 10 Dark BlueThemesCreators Update 1703 Theme* .

For each different version of Windows there will be different paths, for example you use Windows 1607, it will be: *Simplify 10 Dark BlueSimplify 10 Dark BlueThemesCreators Update 1607 Theme*

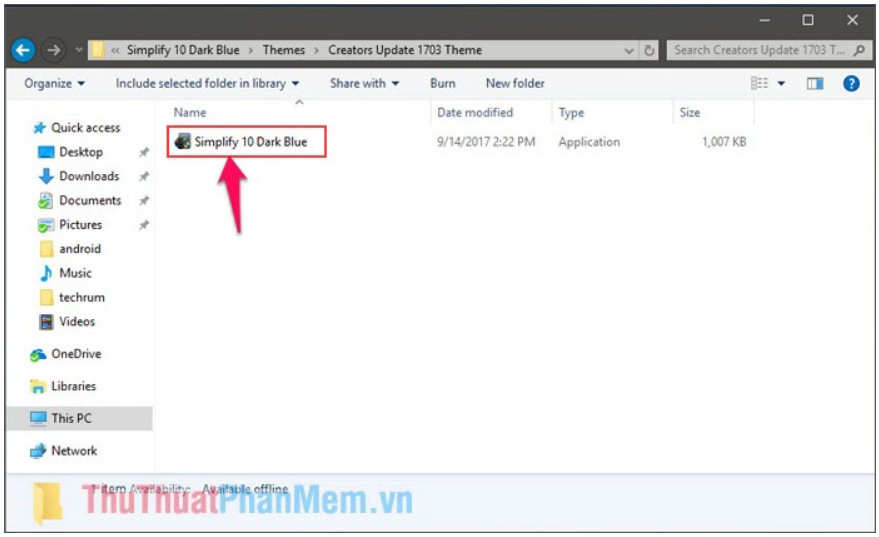

Step 3: Continue to install **Personalize Classic Context Menu**

Open the **Personalize Classic Context Menu** folder and run the **Add_Personalize-classic_to_desktop_context_menu** file

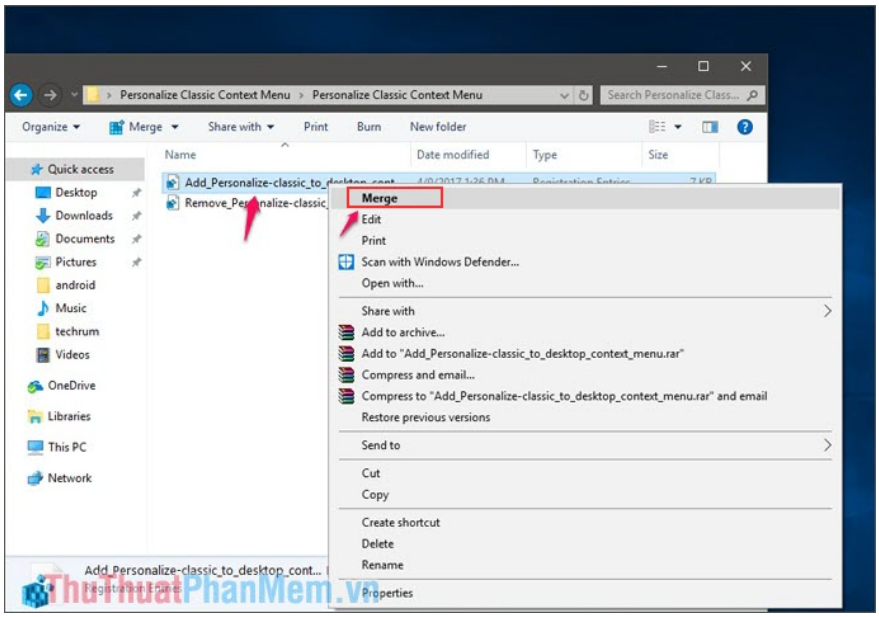

Step 4: Right-click and select **Personnalize (classic) -> Themes Settings** . You choose the themes you want to change, for example in this article: **Simplify 10 Dark Blue.**

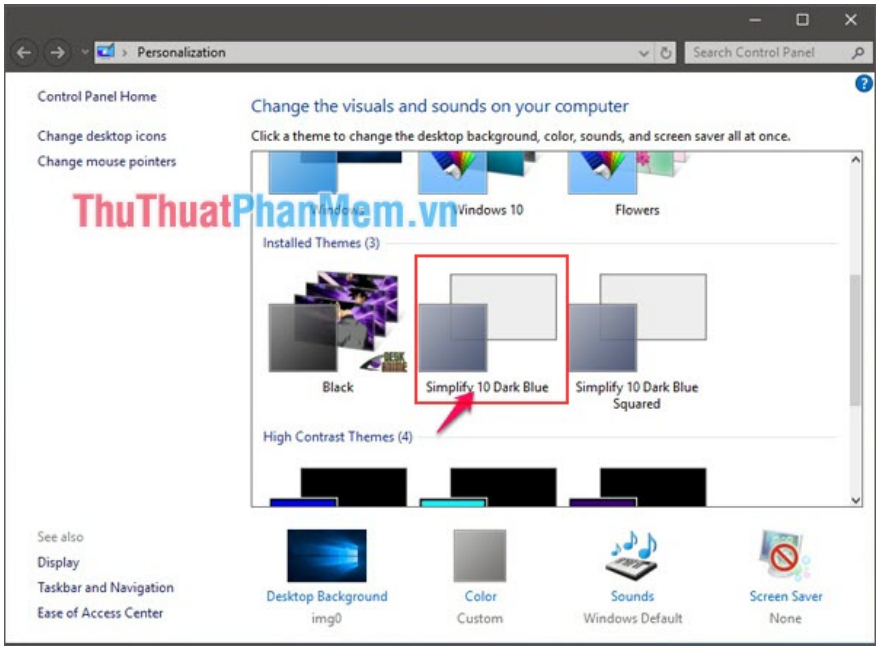

Step 5: You continue to change the **File Explorer** interface

1. Copy all the files in the **OldNewExplorer** folder into the **Program Files (x86)** folder **.** Then proceed to open the file **OldNewExplorerCfg** and set as shown:

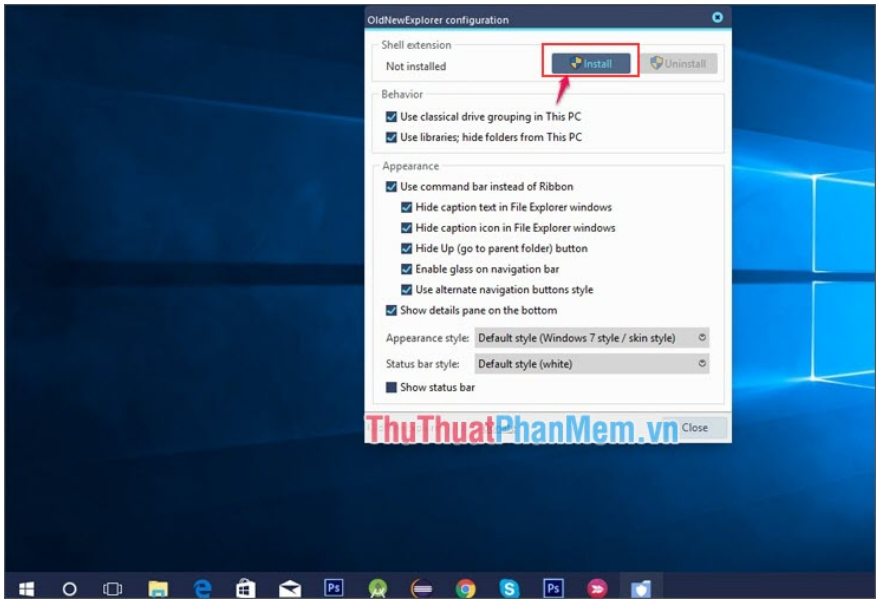

Step 6: Install **StartlsBack ++** in the download folder on the post.

1. You access the **StartlsBackPlusPlus 2.0.9** folder and click on the **StartlsBack** file to install. Next choose **Install for everyone.**

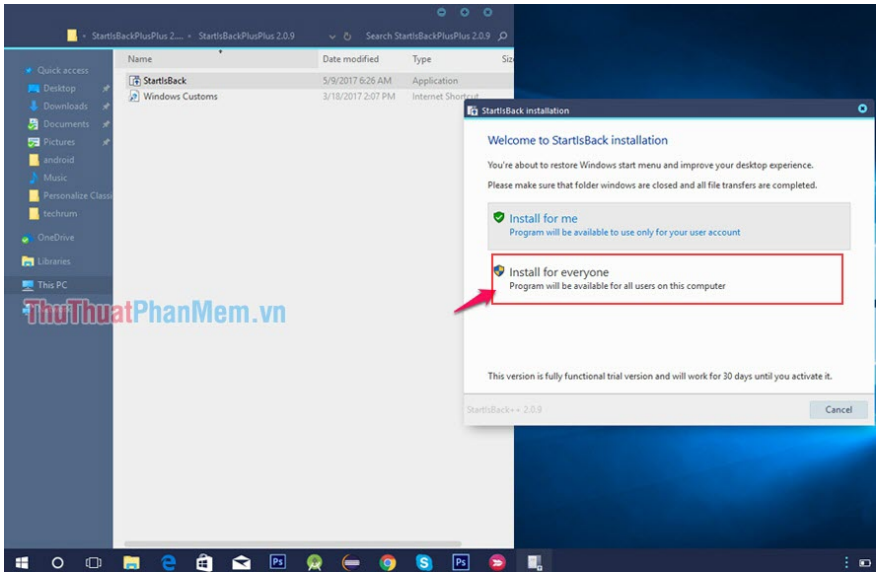

1. You continue to choose the settings as follows:

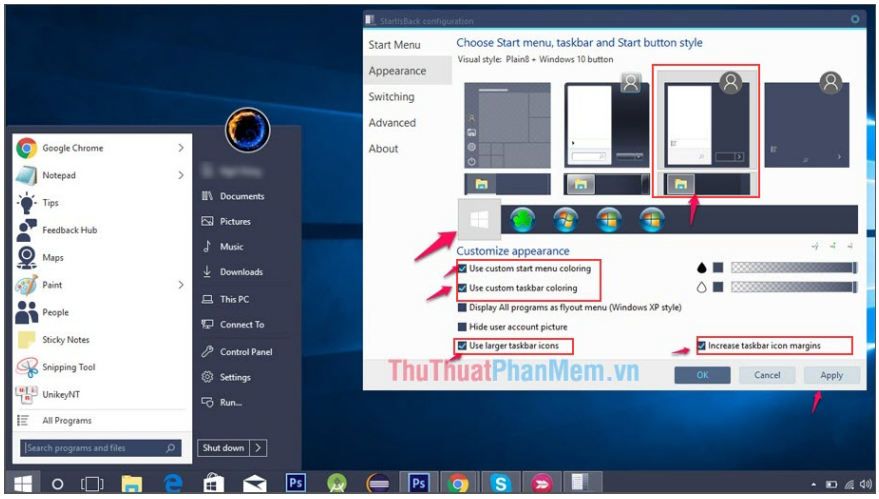

At this point, you can minimize your Taskbar by going to **Settings -> Personalization -> Taskbar** and **ticking** the **Use small taskbar buttons.**

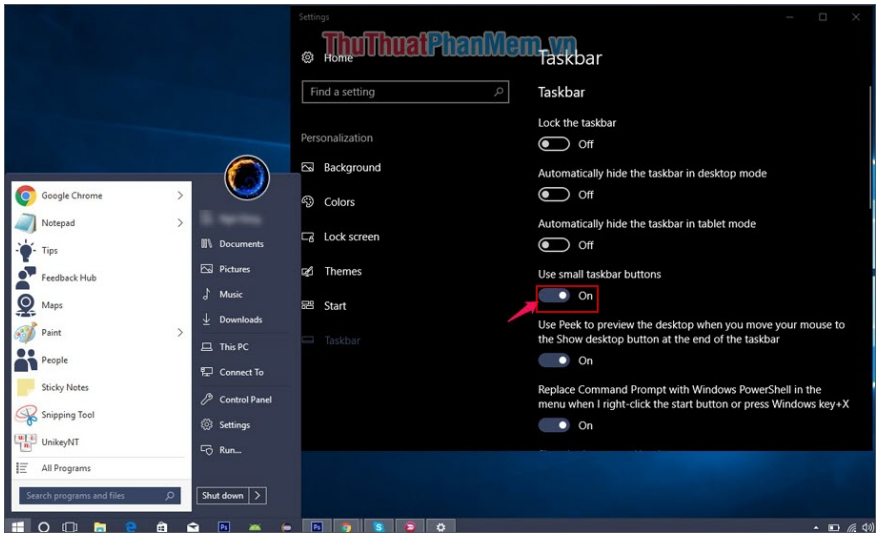

Step 7: Continue to install more **Blank It (Blank ExpolrerFrame)**

1. Open the **Blank ExplorerFrame** folder and proceed to install the **Blank ExplorerFrame.exe** file . You proceed to install the steps like other normal software.
2. Remember to select **Patch all files** and select **Next** to proceed with the installation, this time will ask you to restart the computer.

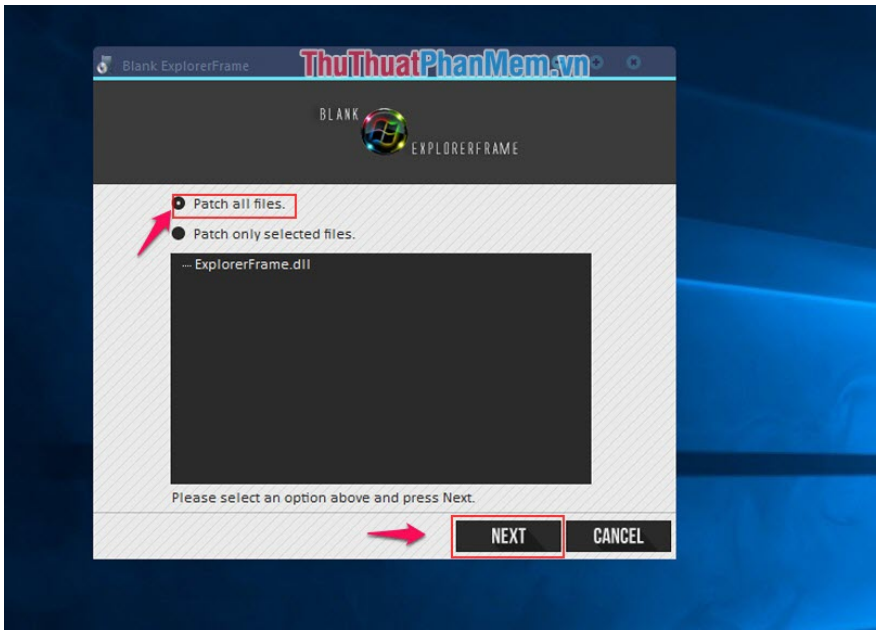

Now you will see your interface changed as introduced by Themes

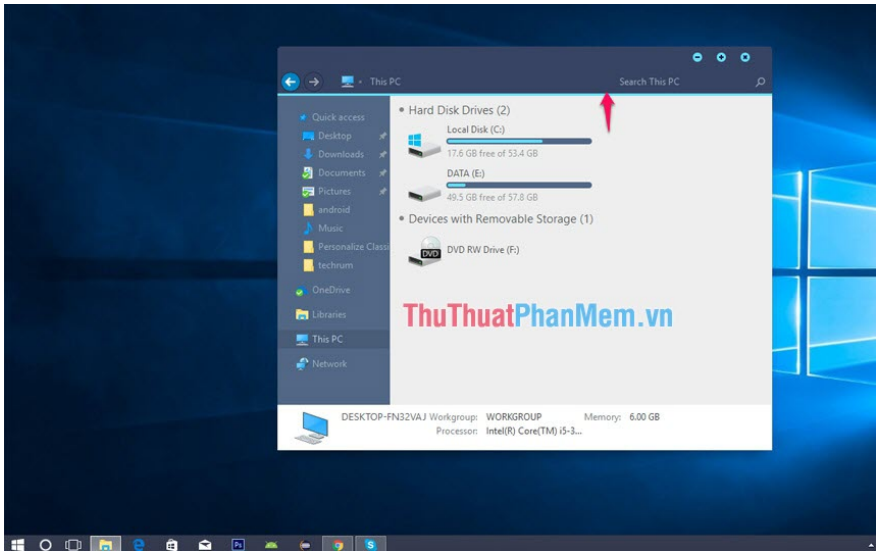

So you have finished installing the interface (themes) from the third developer. Software tips to wish you success!

You finished reading the article "**How to install the theme, interface for Windows 10**" edited by the **TipsMake** team. We hope this article has provided you with many useful tech tips and tricks. You can search for similar articles on tips and guides. Thank you for reading and for following us regularly.

© 2019 TipsMake.com