How to insert Excel into CAD quickly and correctly

Instead of calculating in CAD, we usually calculate the size of the drawing through Excel and insert the Excel file into the CAD. If you do not know how to insert Excel into CAD, you should follow the tutorial below!

Instead of calculating in CAD, we usually calculate the size of the drawing through Excel and insert the Excel file into the CAD. If you do not know how to insert Excel into CAD, you should follow the tutorial below!

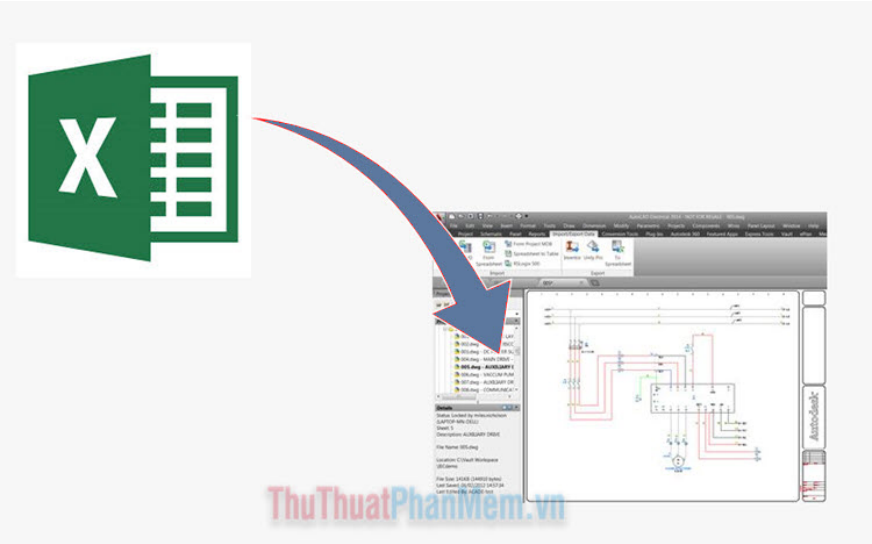

1. Insert Excel into AutoCAD with the Copy / Paste command

This is the simplest way to insert Excel into AutoCAD with just Copy and Paste. Proceed as follows:

Step 1: Right-click the Excel file to insert **(1)** and select **Copy (2)** .

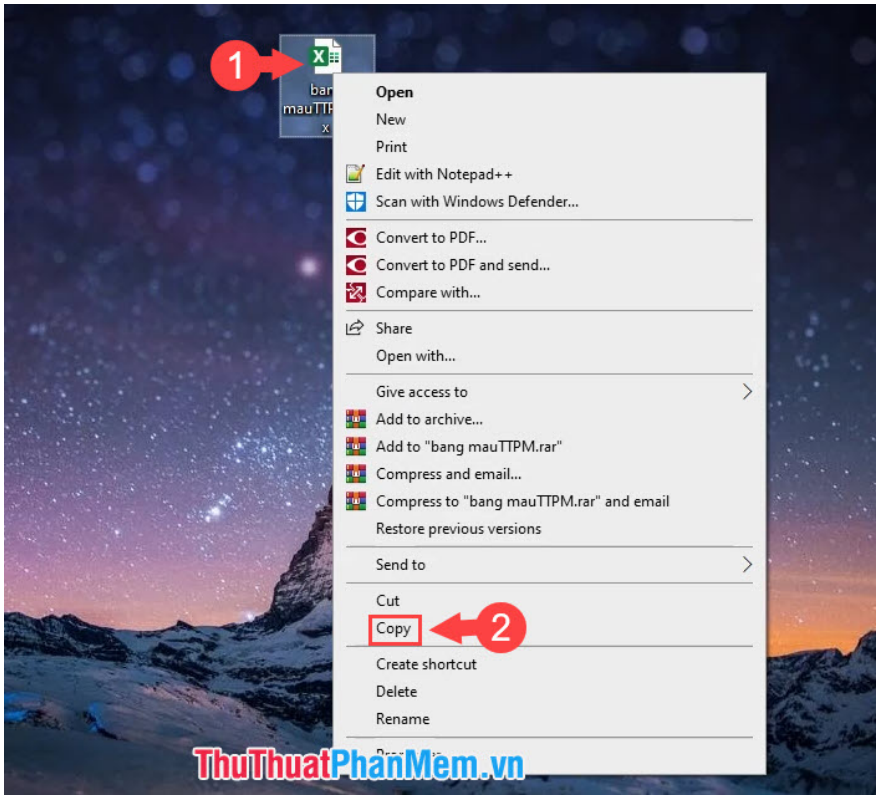

Step 2: Open AutoCAD and right-click on the desktop => **Clipboard (1)** => **Paste (2)** .

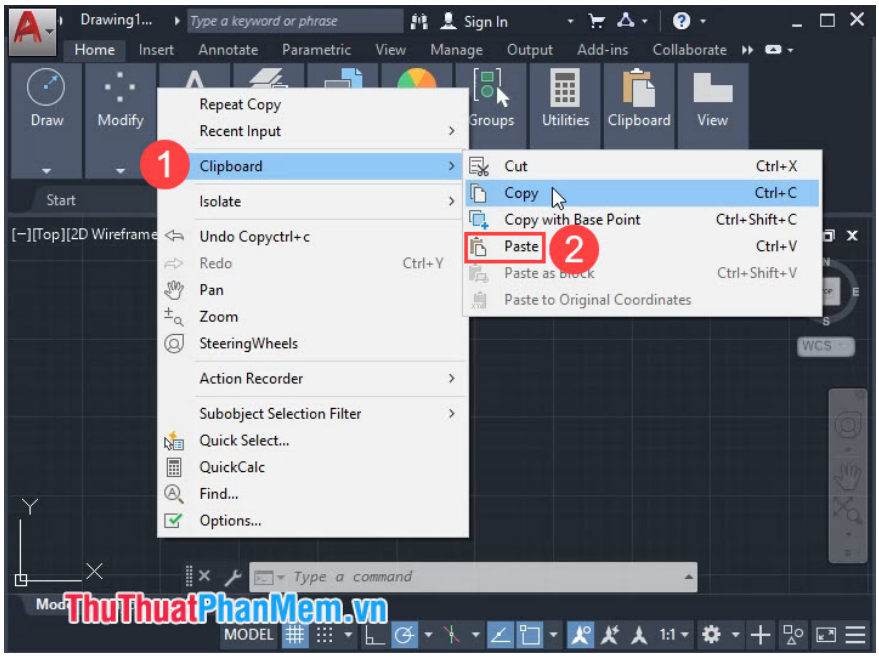

Step 3: Left click and create a table space to insert data from Excel.

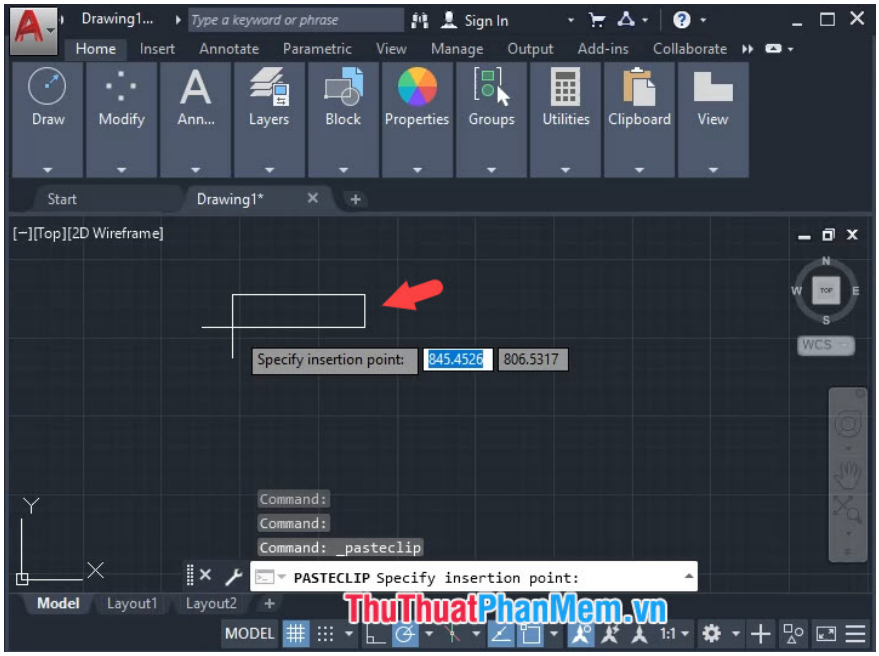

Step 4: After a notice appears, click **OK to** finish.

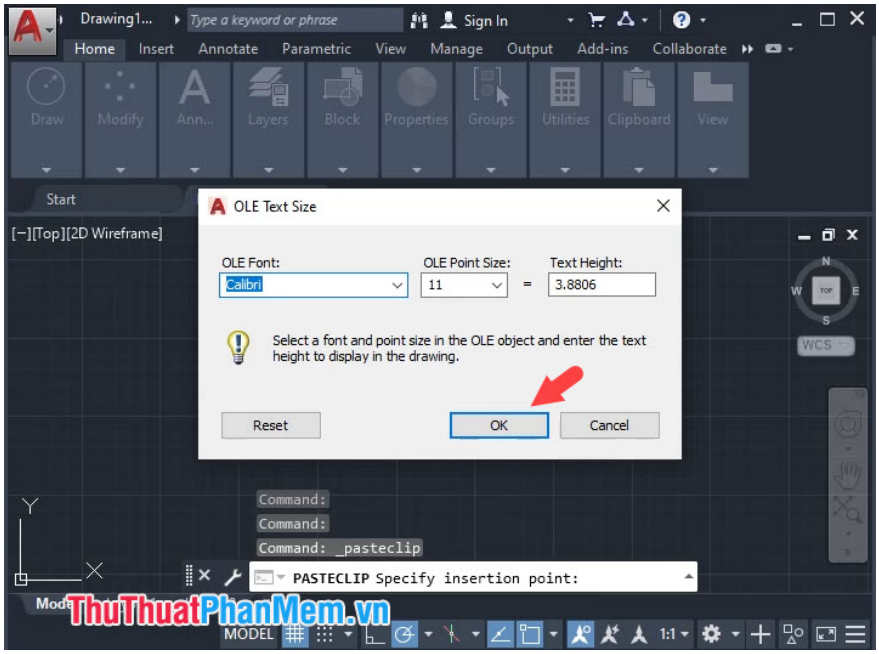

And finally we have the complete Excel table inserted into AutoCAD as shown below.

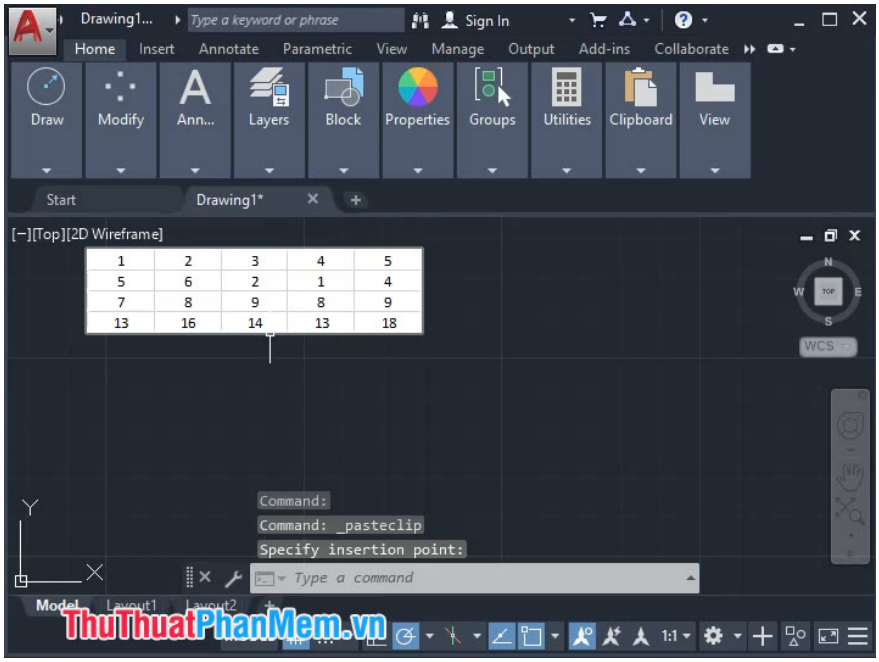

2. Insert Excel into AutoCAD with Data link

Step 1: Click the **Home** tab **(1)** => click on the letter A icon **(2)** => **Table (3)** .

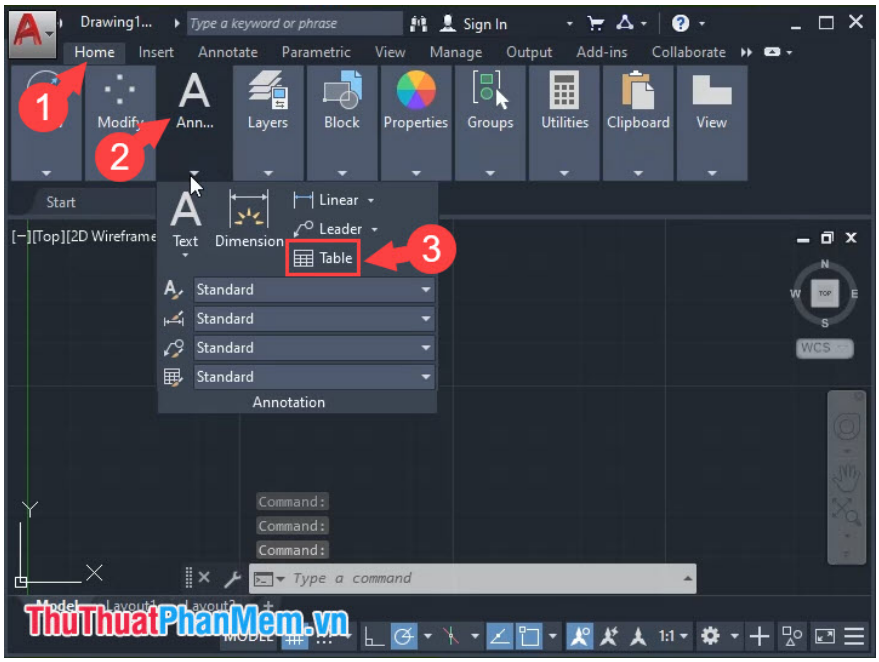

Step 2: Select the item **From a data link (1)** => Click on the **Browser** icon **(2)** .

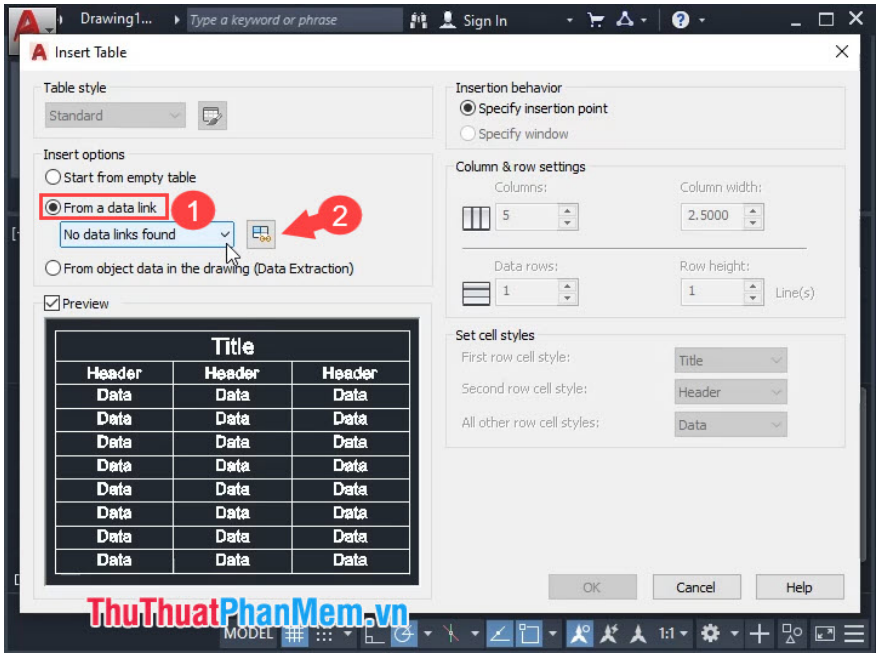

Step 3: Next, click on **Create a new Excel Data Link** .

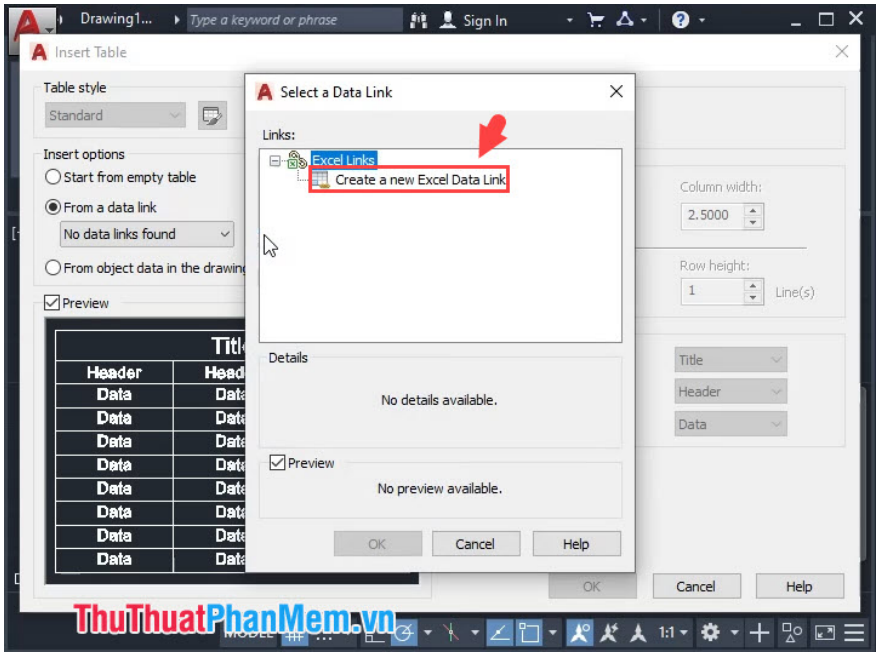

Step 4: You name the **Data link (1)** and click **OK (2)** .

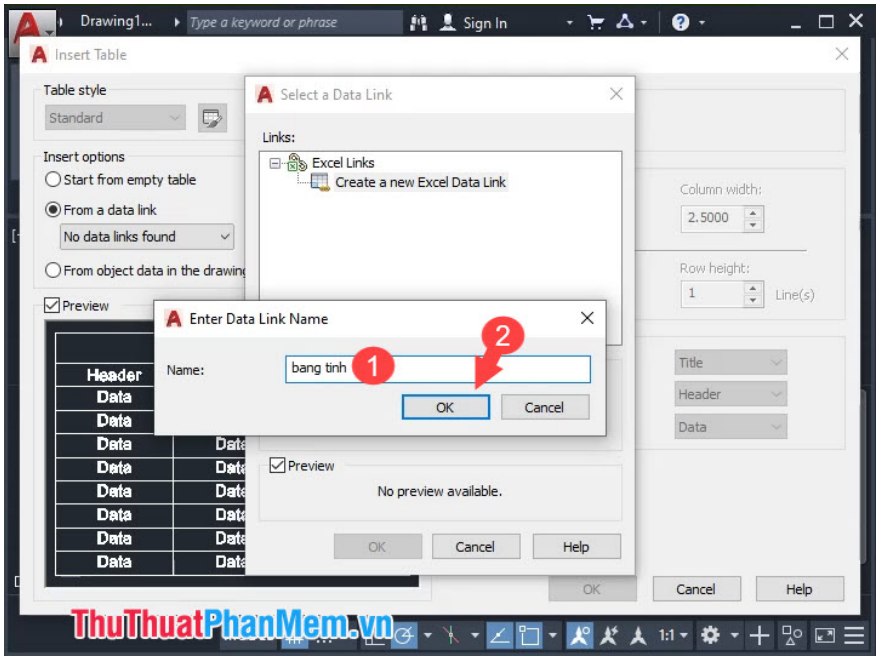

Step 5: A new dialog box appears, click the **Browse** button to open the Excel file from the computer.

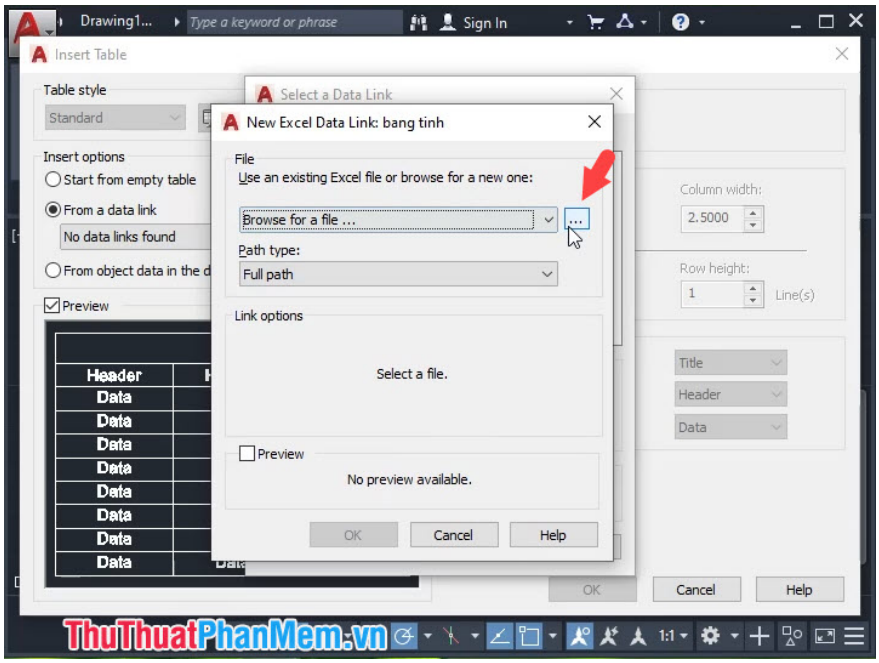

Next, select the Excel file to insert **(1)** => **Open (2)** .

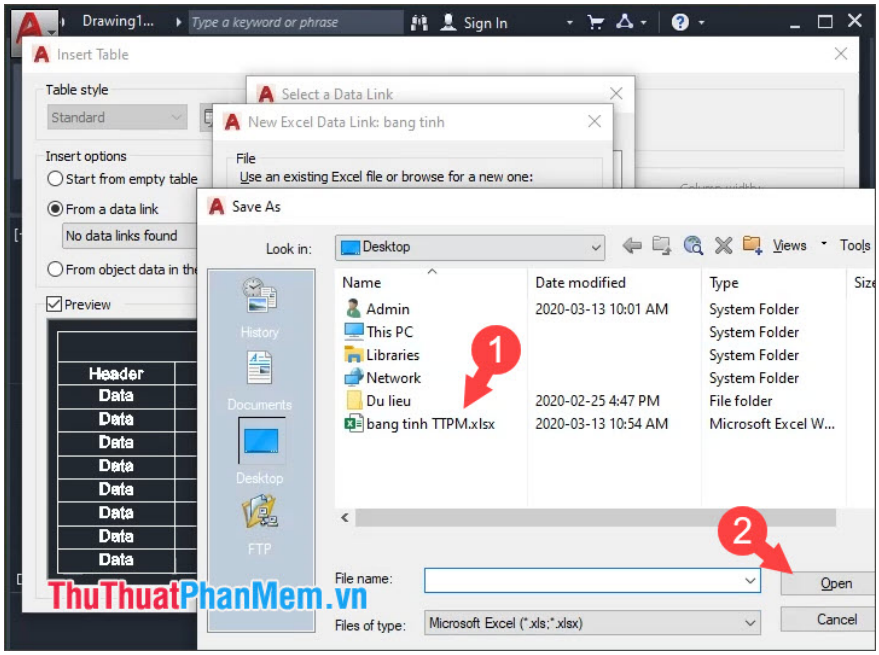

Step 6: Click **OK** to finish creating the Data link.

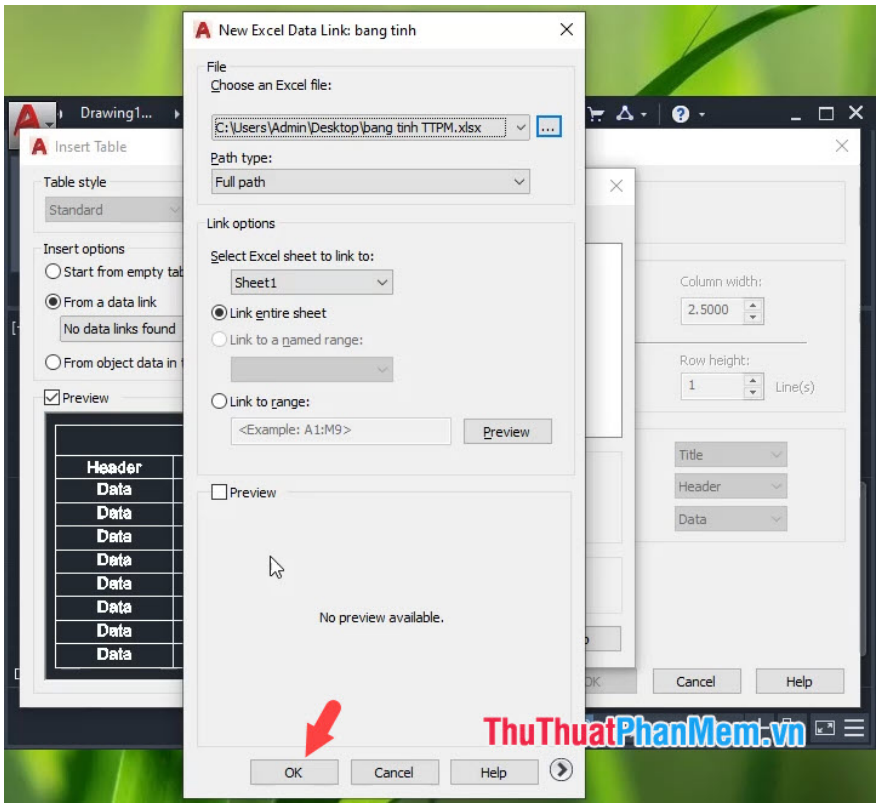

Step 7: A new dialog box appears, select the linked Excel file **(1)** => **OK (2)** .

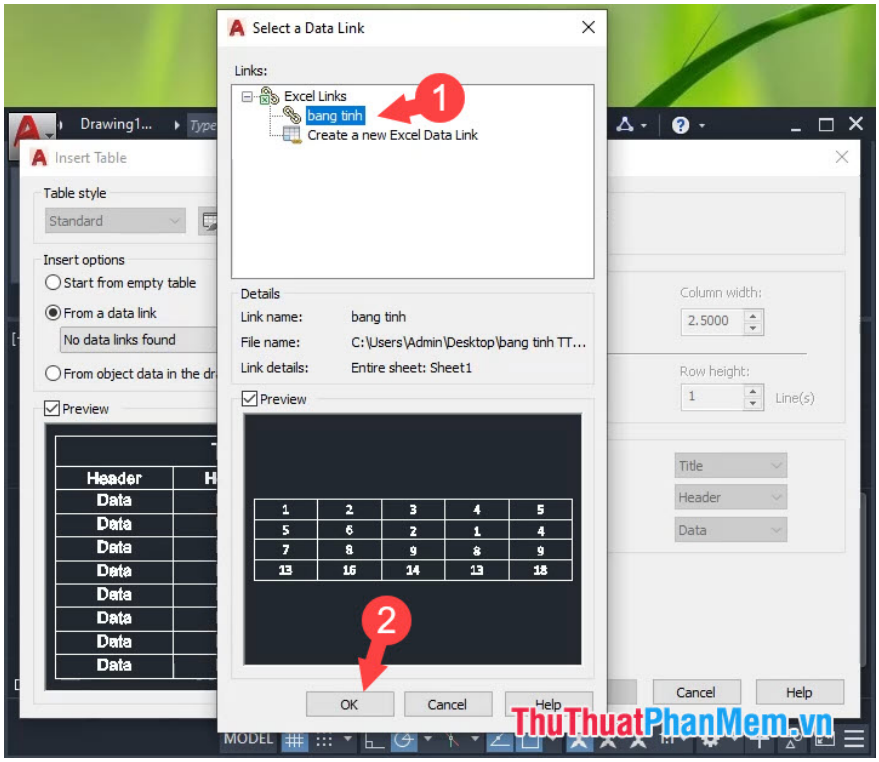

Step 8: You continue to click **OK** to finish.

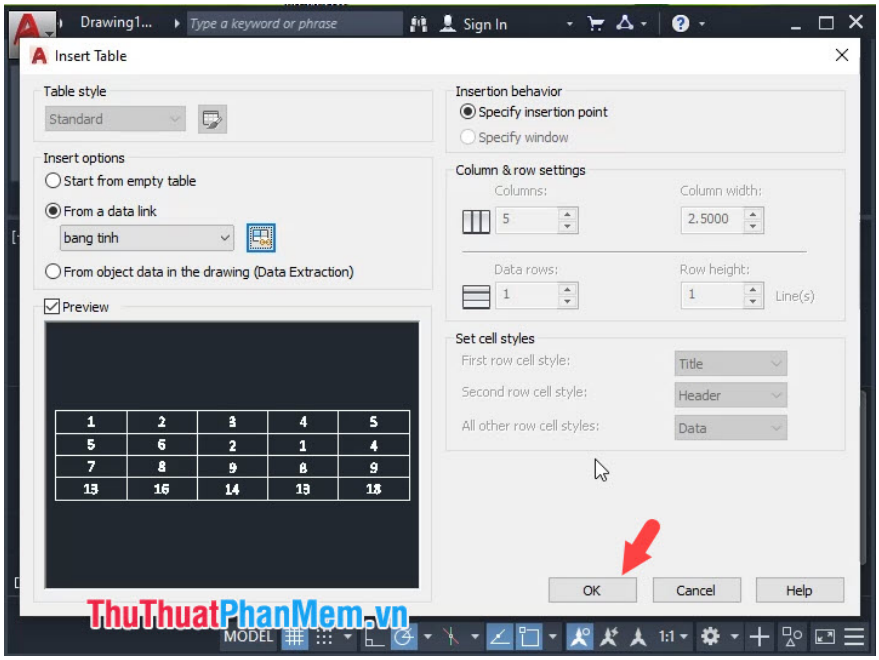

And finally you will have the Excel table inserted in AutoCAD and we can edit the table easier and more fully than the way 1.

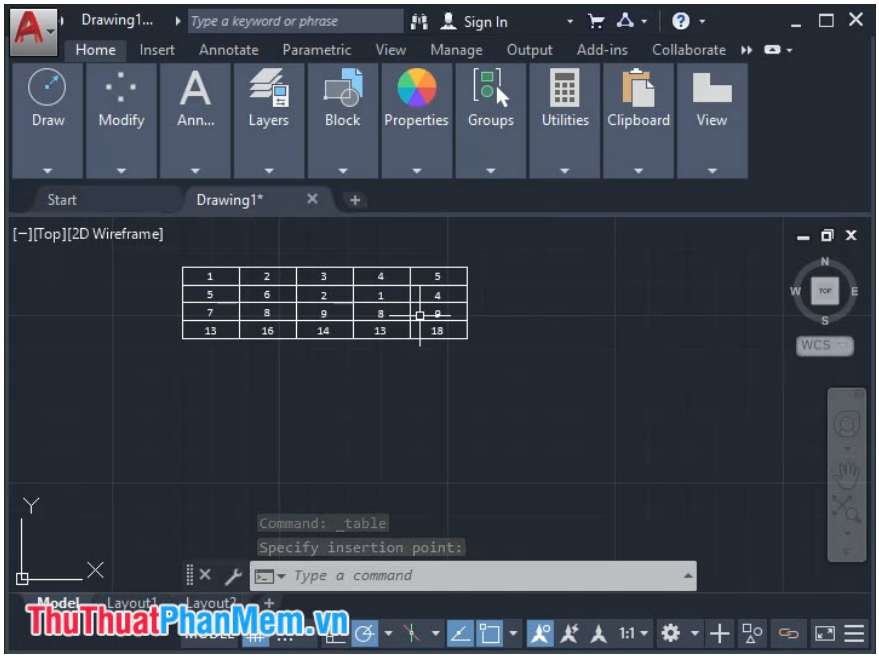

By sharing how to quickly and correctly insert Excel into CAD, we can easily calculate and bring the data into the most standard and most beautiful CAD. Good luck!

You finished reading the article "**How to insert Excel into CAD quickly and correctly**" edited by the **TipsMake** team. We hope this article has provided you with many useful tech tips and tricks. You can search for similar articles on tips and guides. Thank you for reading and for following us regularly.

© 2019 TipsMake.com