How to fix the compressed archive using WinRar?

You have a zipped file that contains a lot of important data but when you open it for use, it fails. So how do I not lose these valuable data? TipsMake.com will guide you how to fix the corrupted compressed file with WinRar

You have a zipped file that contains a lot of important data but when you open it for use, it fails. So how do I not lose these valuable data? TipsMake.com will guide you how to fix the corrupted compressed file with WinRar.

1. Download WinRar 5.21
2. Instructions for splitting compressed files with WinRAR
3. Instructions for notes with WinRAR

Step 1 : Open WinRAR, select the corrupted archive, then go to **Tool** >> **Repair archive** (*or press Alt + R*).

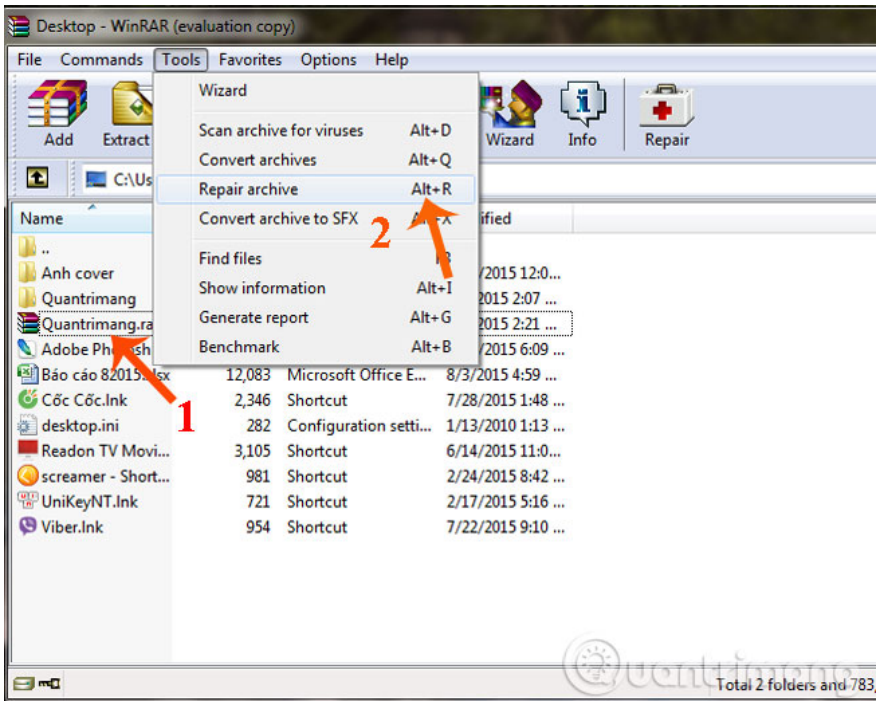

Step 2 : The window for Fix Quantrimang.rar appears, you set the output for the compressed file after recovery, click **Browse** to select the archive folder path, then click **OK** .

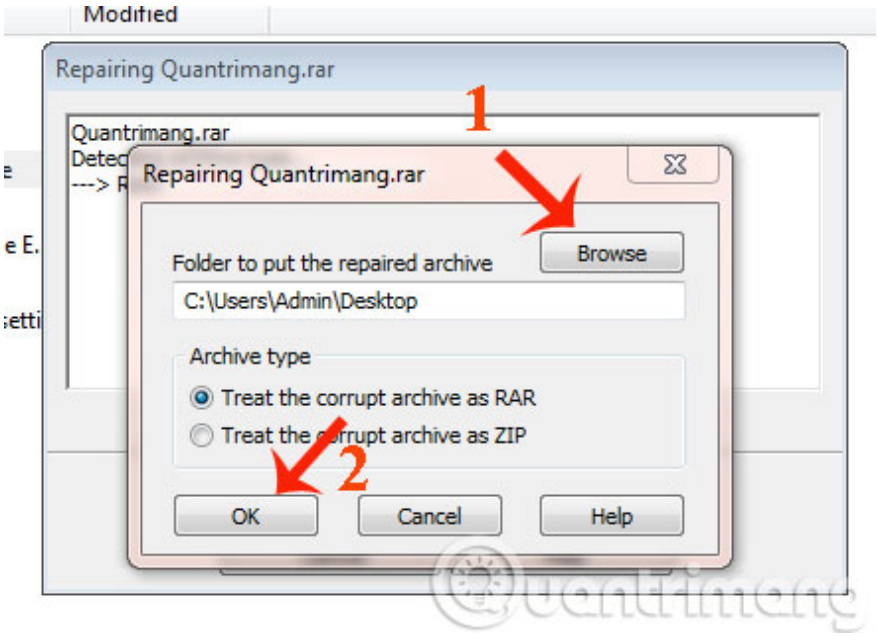

Step 3 : Next, just wait for WinRAR to automatically fix the error, then click **Close** to complete the process.

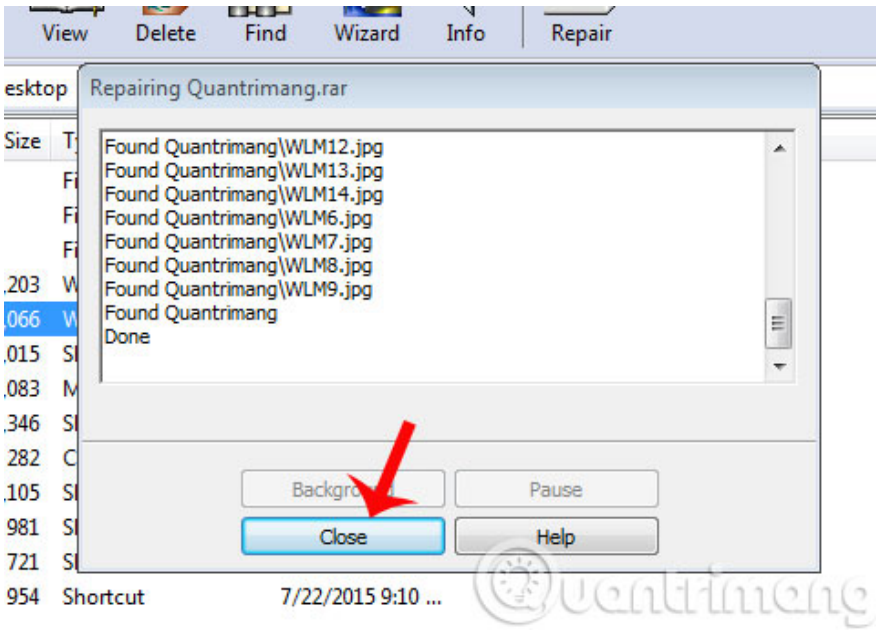

This is a compressed file after WinRar fixes it

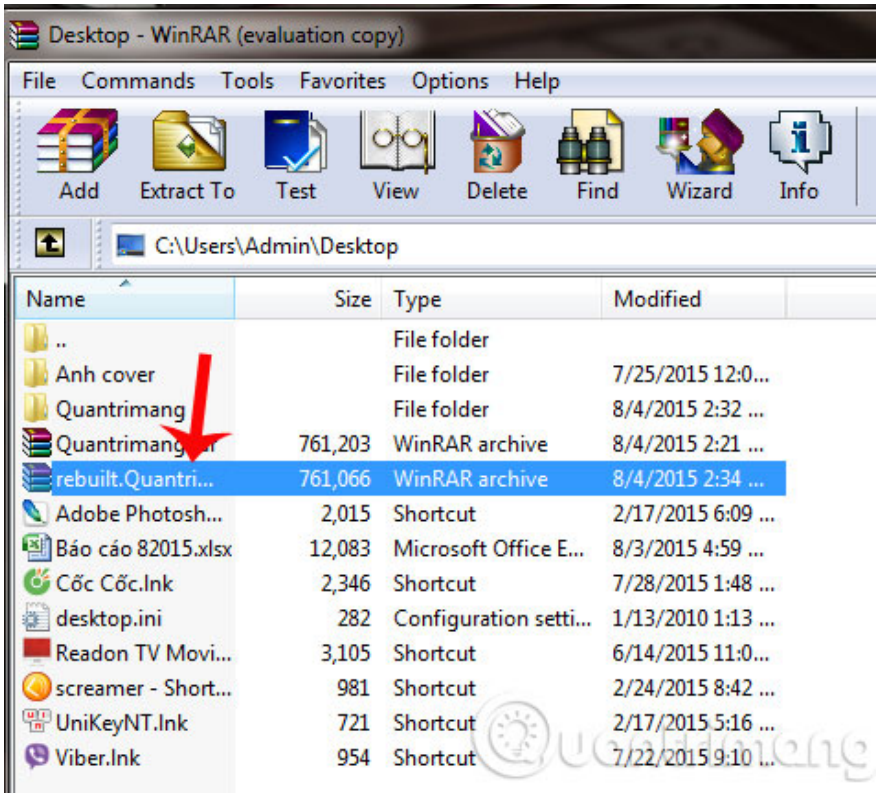

Good luck!

You finished reading the article "**How to fix the compressed archive using WinRar?**" edited by the **TipsMake** team. We hope this article has provided you with many useful tech tips and tricks. You can search for similar articles on tips and guides. Thank you for reading and for following us regularly.

© 2019 TipsMake.com