How to export iPhone contacts to Excel file

Users can export iPhone contacts to Excel file to search and restore when needed.

In order to retain all the important content on iPhone, you should turn on backup mode to iCloud data to find again when the device has problems. With iPhone contacts, we can back up to Gmail or export iPhone contacts to Excel files.

Contacts 2 XLS application will help users export iPhone contacts to Excel, then send files to Dropbox, Google Drive or email if desired. Contacts when viewed on Excel will be divided into sheets for easy management. The following article will guide you how to backup iPhone contacts to Excel file.

1. How to copy contacts from SIM to iPhone
2. How to transfer data from iPhone to Android?
3. 5 simple steps to transfer contacts to a new Android phone

How to backup iPhone contacts to xls file

Step 1:

You download the Contacts 2 XLS application on iPhone according to the link below and install it on the device.

1. Download the Contacts 2 XLS iPhone app

Step 2:

In the first interface when starting the application you will be asked to **login the application** via email address or Facebook, Google. Fill in the required information and click **Create Account** .

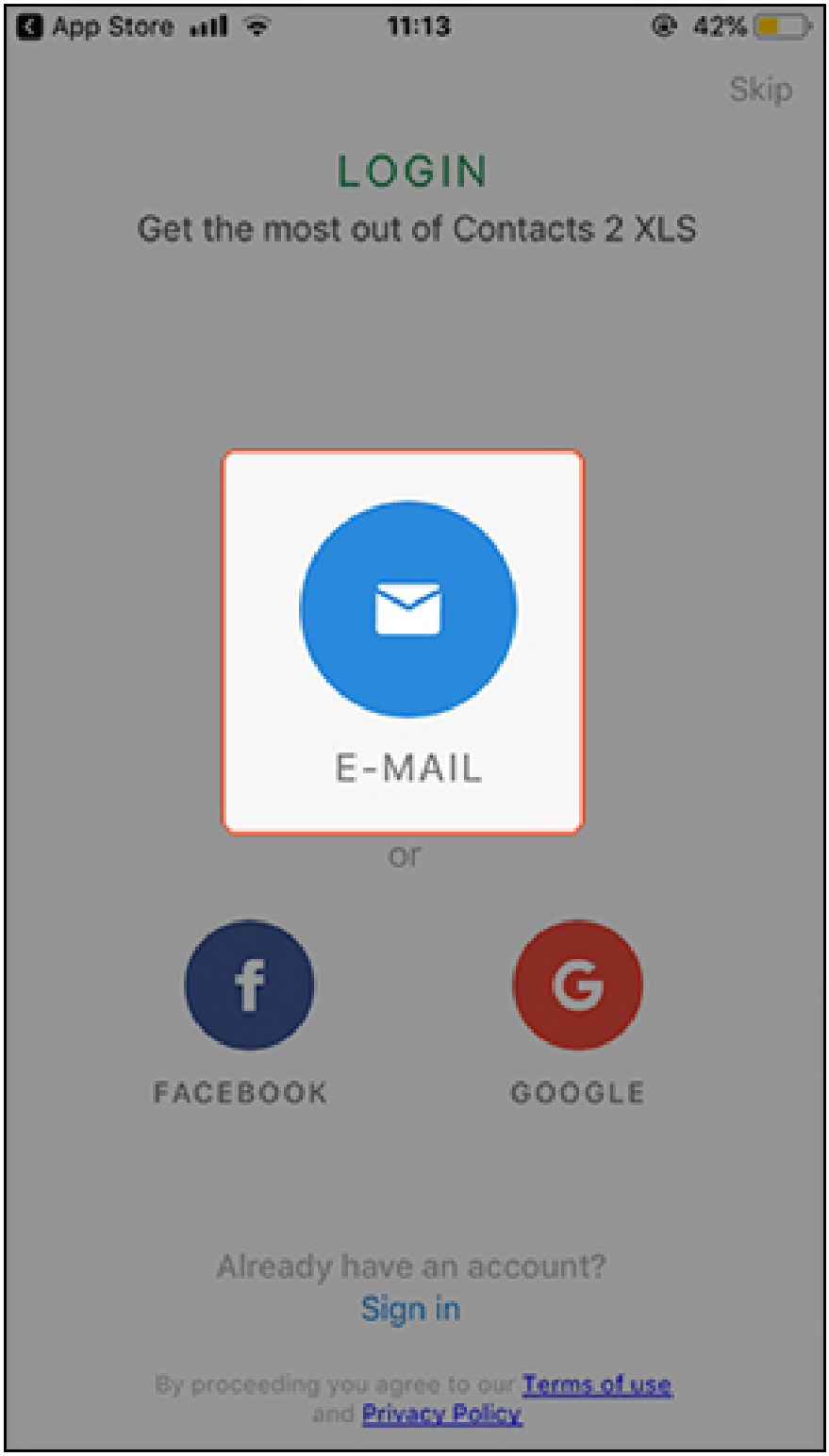
App Store
11:13
42%
Skip
LOGIN
Get the most out of Contacts 2 XLS
E-MAIL
or
FACEBOOK
GOOGLE
Already have an account?
Sign in
By proceeding you agree to our Terms of use
and Privacy Policy

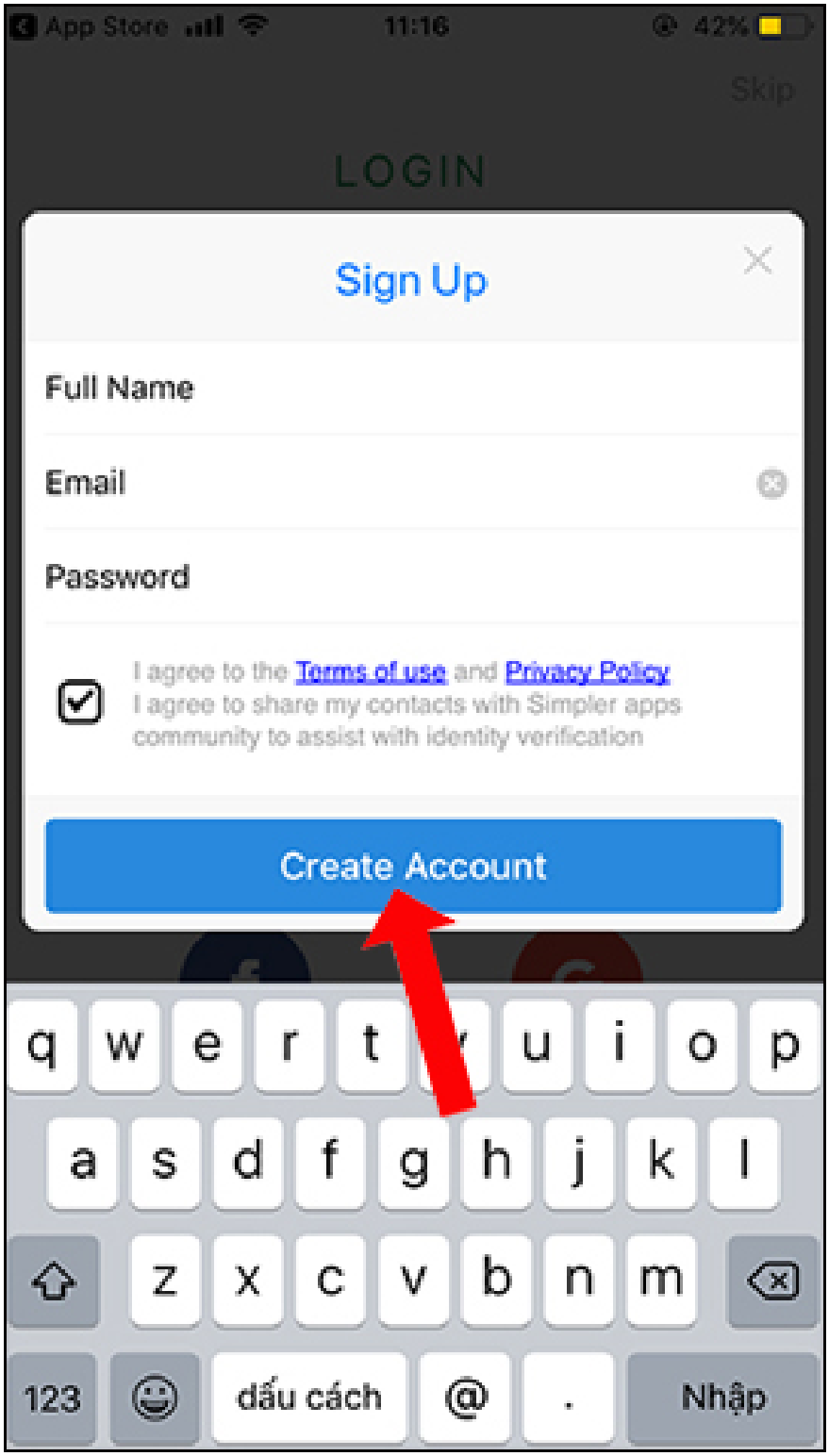

Step 3:

After creating an account, click on **Access Contacts** then agree to let the application **access the contacts on the iPhone** . Now the application will proceed to check the contacts on the device, click Next below.

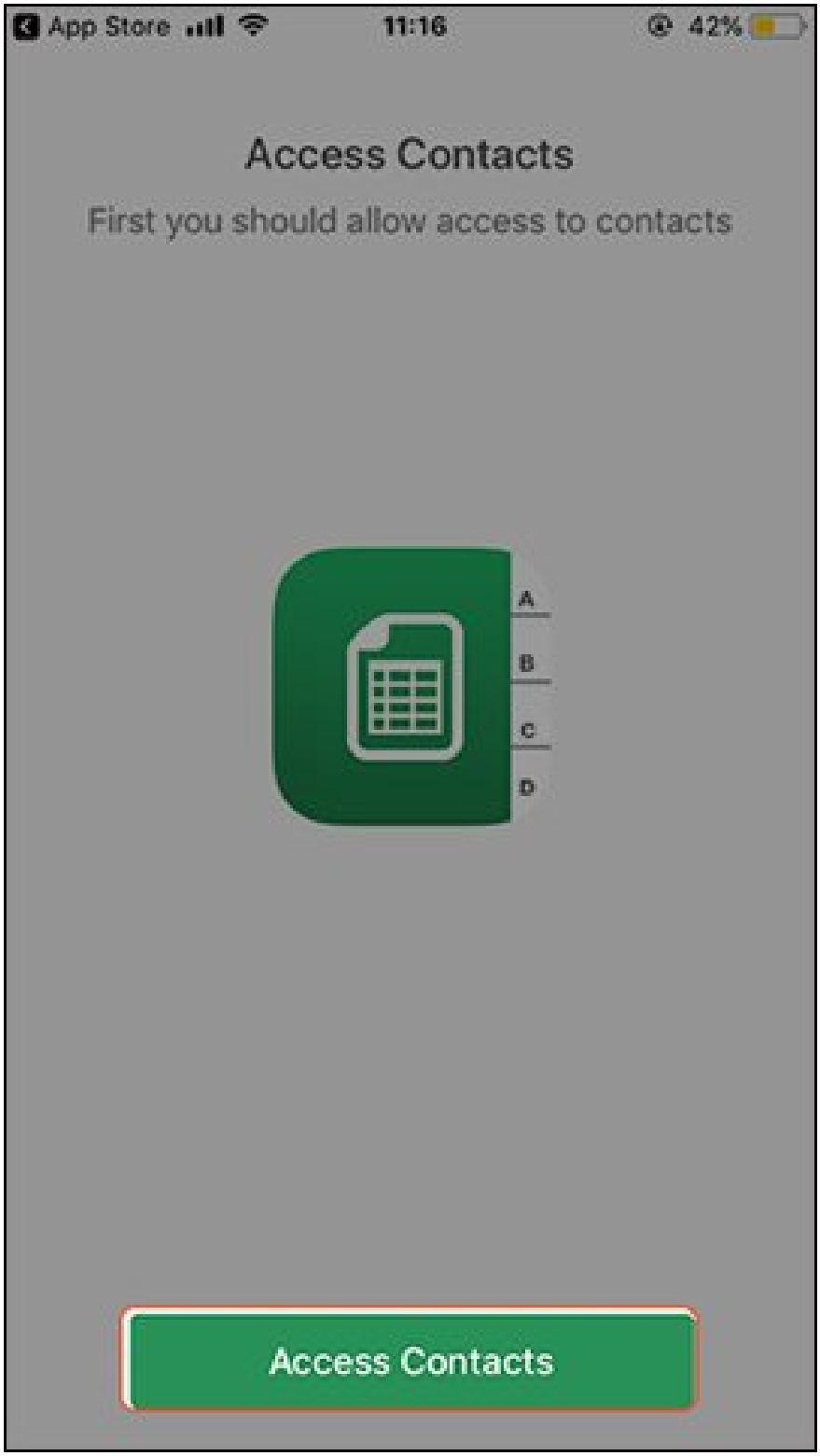
App Store
11:16
42%
Access Contacts
First you should allow access to contacts
A
B
C
D
Access Contacts

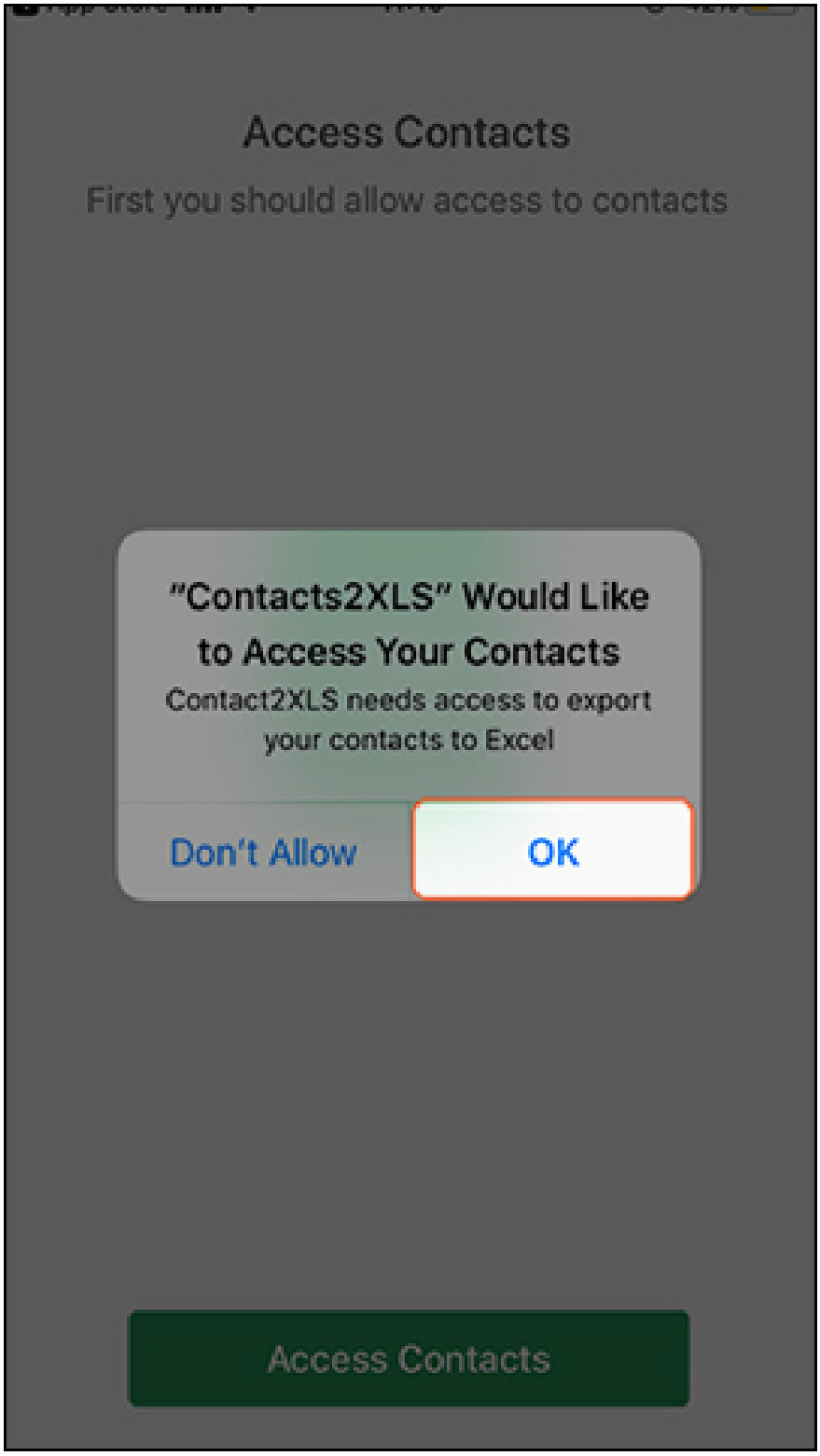
Access Contacts
First you should allow access to contacts
"Contacts2XLS" Would Like to Access Your Contacts
Contact2XLS needs access to export your contacts to Excel
Don't Allow
OK
Access Contacts

Step 4:

Switch to the new interface and click **Backup now** to backup all contacts on iPhone. When the backup process finishes, click Email to **send the Excel file to the mail** . Enter Email to send the file and **click Send** .

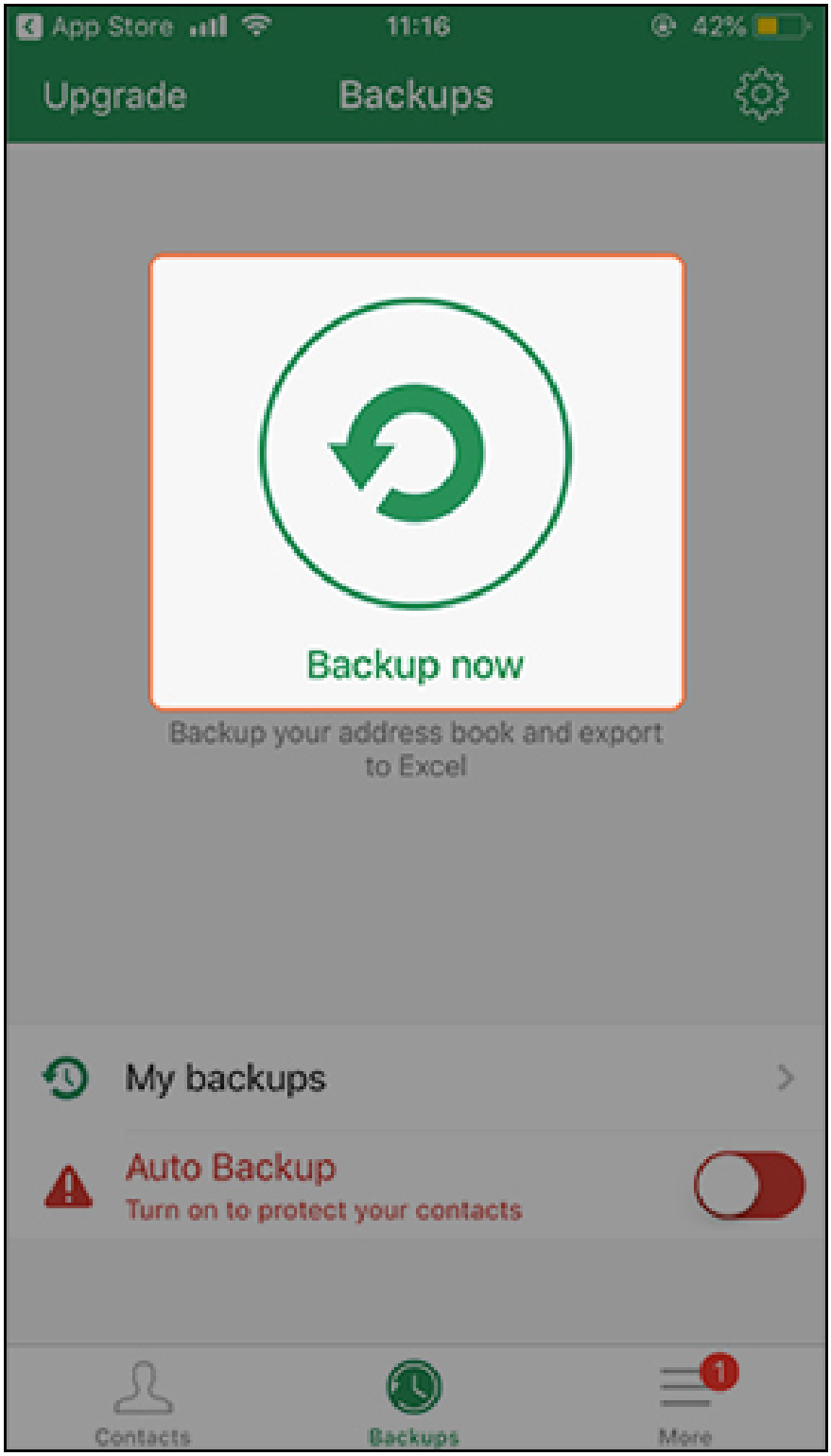
App Store
11:16
42%
Upgrade
Backups
Backup now
Backup your address book and export to Excel
My backups
Auto Backup
Turn on to protect your contacts
Contacts
Backups
More
1

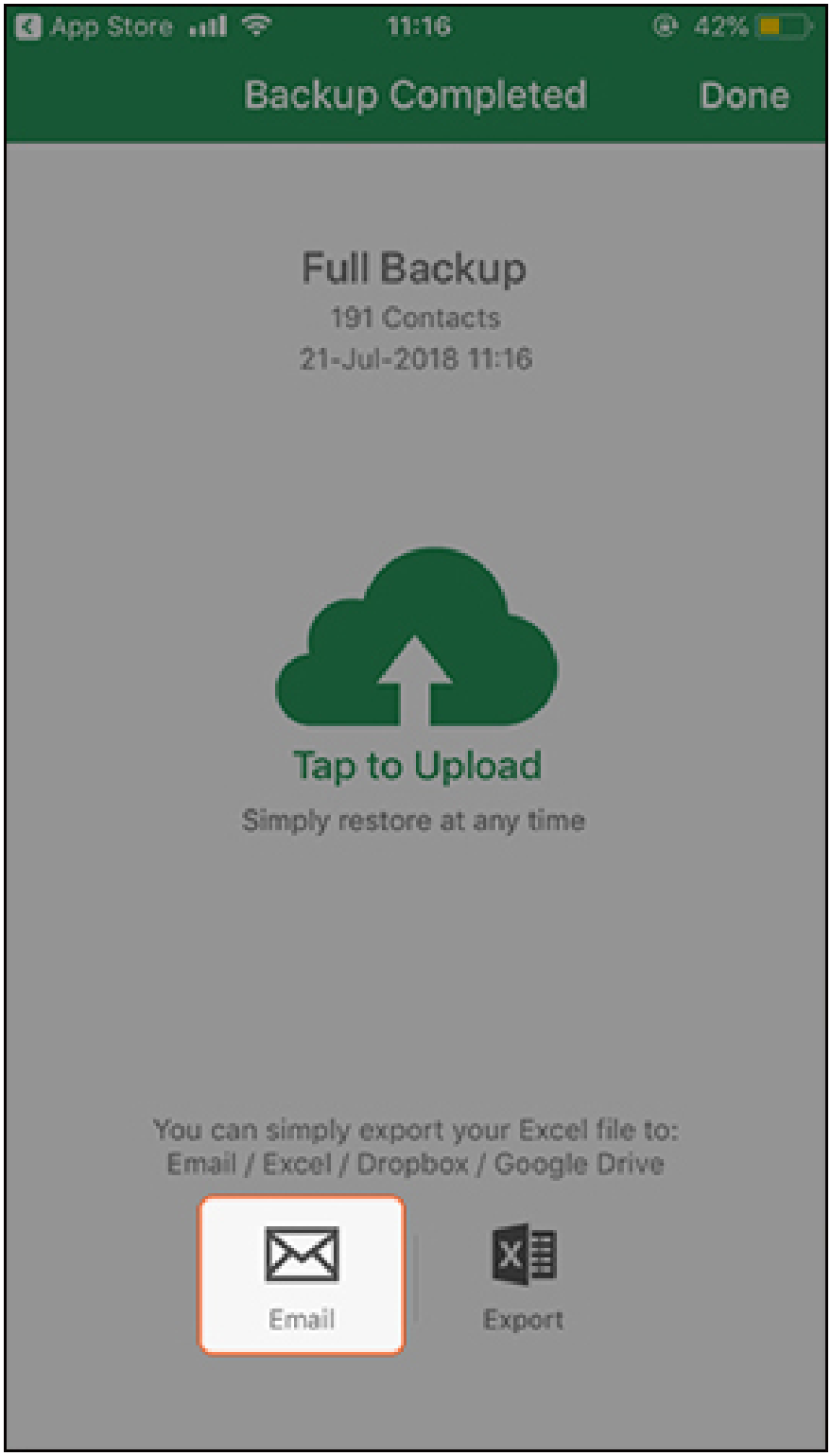
App Store
11:16
42%
Backup Completed
Done
Full Backup
191 Contacts
21-Jul-2018 11:16
Tap to Upload
Simply restore at any time
You can simply export your Excel file to:
Email / Excel / Dropbox / Google Drive
Email
Export

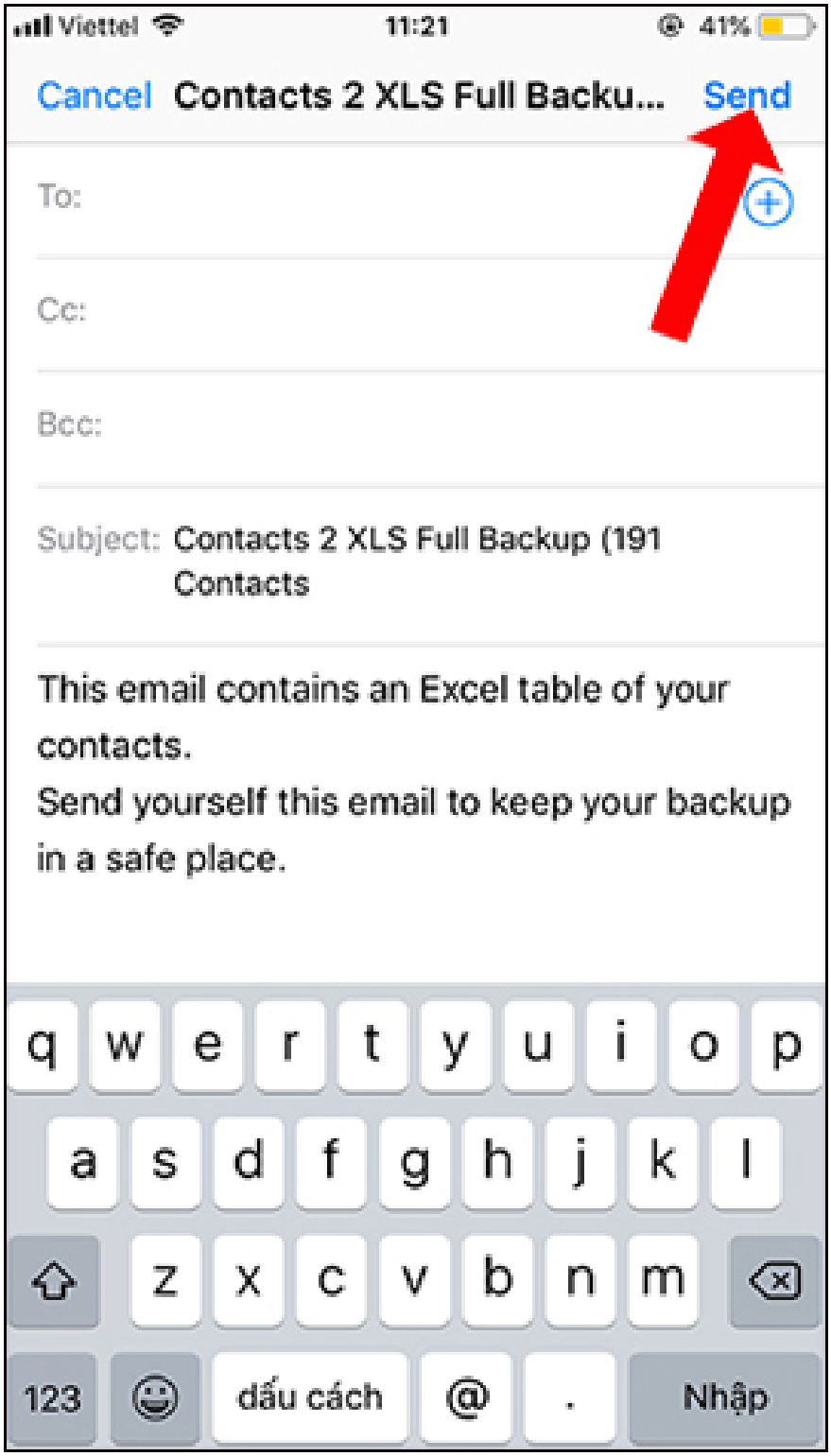

So we have more ways to backup contacts on iPhone, with Excel file via Contacts 2 XLS application. Your contacts file will be stored securely in the cloud, avoiding the disclosure of personal information.

See more:

1. How to simply copy files from computer to iPhone / iPad
2. How to backup SMS messages with SMS Backup and Restore
3. Instructions for backing up and storing data on your Android device securely

You finished reading the article "**How to export iPhone contacts to Excel file**" edited by the **TipsMake** team. We hope this article has provided you with many useful tech tips and tricks. You can search for similar articles on tips and guides. Thank you for reading and for following us regularly.

© 2019 TipsMake.com