How to enable/disable mobile devices in Windows 11

This guide will show you how to enable or disable Android mobile devices that you have added to manage for your account in Windows 11.

This guide will show you how to enable or disable Android mobile devices that you have added to manage for your account in Windows 11 .

You can link and manage your mobile devices directly from your PC. This link between your Android device and your PC provides instant access to your mobile devices in just a few simple steps.

You can enable and disable access to any Android mobile devices added to your Windows 11 PC as needed.

How to enable/disable mobile devices in Windows 11

Here's how to do it:

1. Open Settings (**Win + I**).

2. Click **Bluetooth & devices** on the left and tap **Mobile devices** on the right.

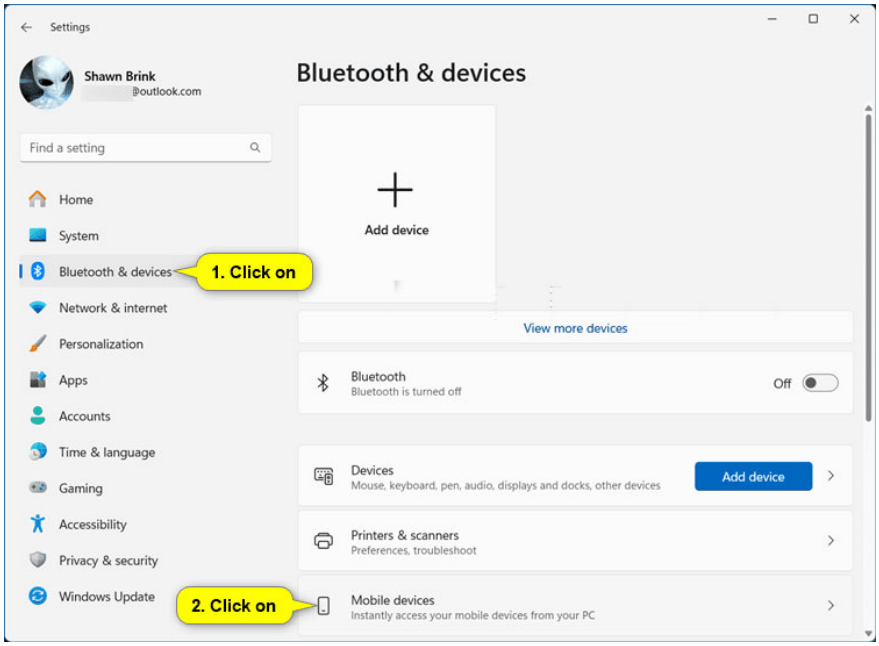

3. Click the **Manage devices** button .

Note : The **Manage devices** button will be disabled and grayed out if **Allow this PC to access your mobile devices** is not enabled.

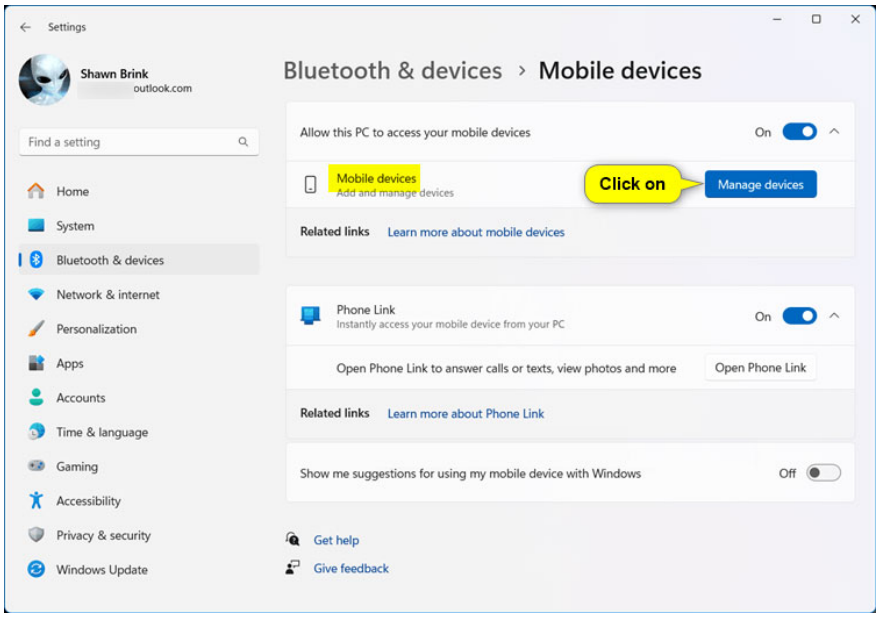

4. Perform step 5 (on) or step 6 (off) below depending on your needs.

5. Enable Android mobile device (This is the default setting).

Turn on the mobile device you want to activate and go to step 7.

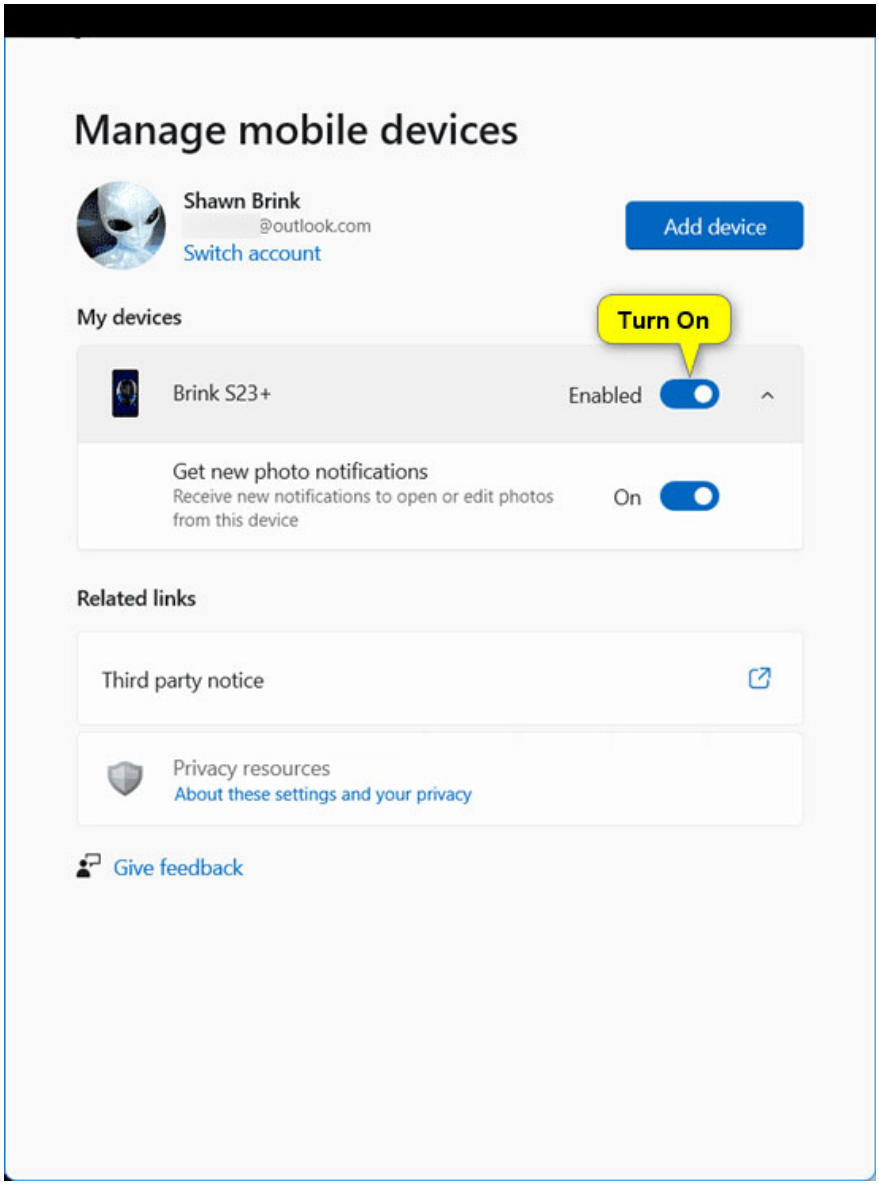

6. Disable Android mobile device

A) Turn off the mobile device you want to disable.

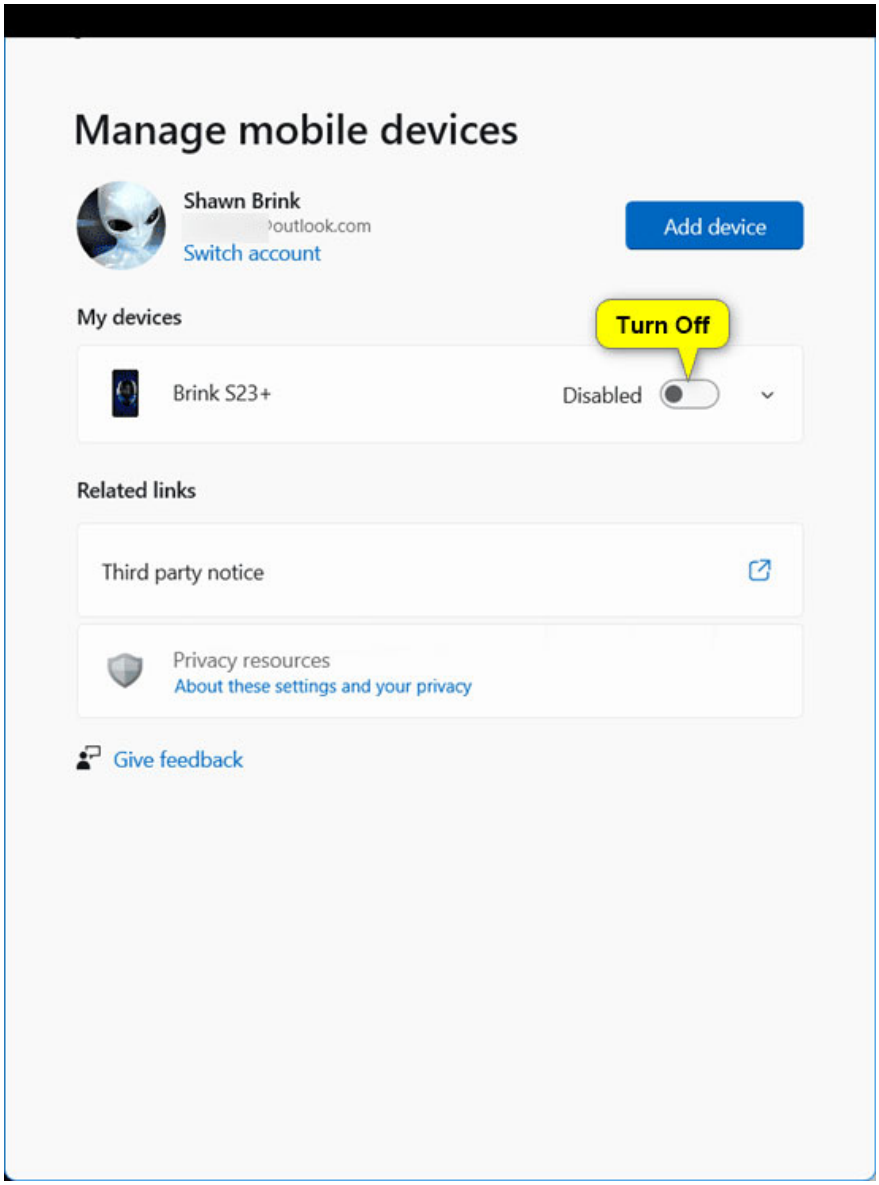

B) Click **Continue** to confirm and go to step 7.

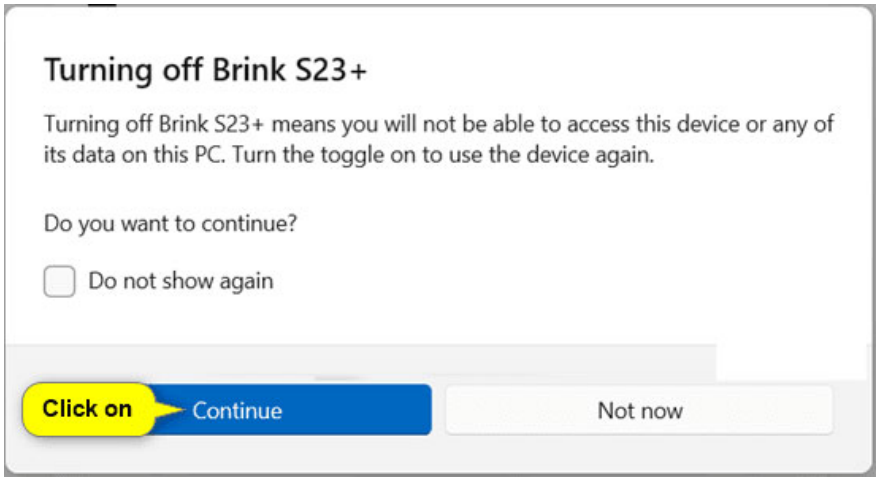

7. You can now close Settings if you want.

And that's it! Good luck!

You finished reading the article "**How to enable/disable mobile devices in Windows 11**" edited by the **TipsMake** team. We hope this article has provided you with many useful tech tips and tricks. You can search for similar articles on tips and guides. Thank you for reading and for following us regularly.

© 2019 TipsMake.com