How to create transparent background mode on Windows 10

WindowTop is a tool that features to blur every application window, the program runs on a Windows 10 computer. Or you can use the dark background interface on windows.

Transparent mode on Windows 10 is a small feature of the system, always operating under controlled mode. Also, if you want, you can only bring Taskbar to this mode. However, transparent mode is a feature that many people want to use on Windows 10, to renew the interface on the computer. If so, you can use the WindowTop tool with the function to customize every application window, or program that is being opened on the computer. Besides, WindowTop also brings a number of other window customization, tailored to the needs of each user.

Step 1:

First, visit the link below to download WindowTop tool to your computer.

1. https://sourceforge.net/projects/windowtop/?source=navbar

At the page interface, we will see there are many versions of WindowTop used. Click on the version you want to use to download.

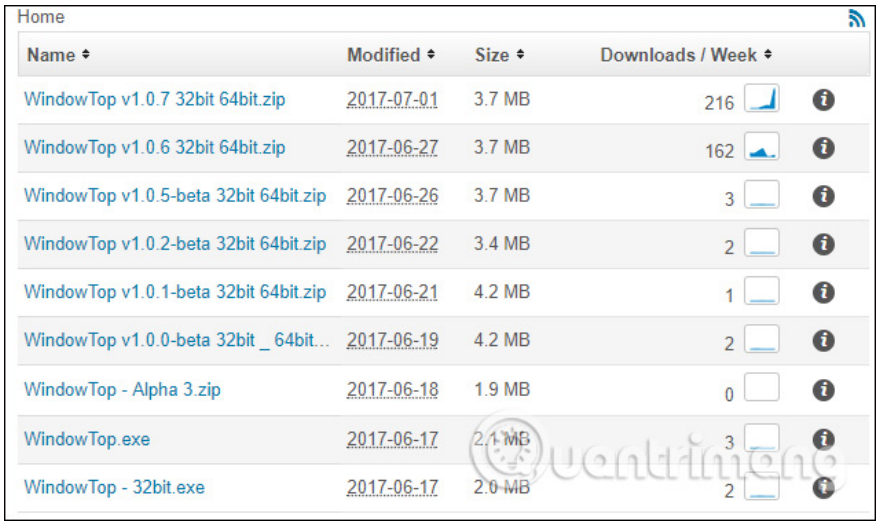

Home

Name	Modified	Size	Downloads / Week
WindowTop v1.0.7 32bit 64bit.zip	2017-07-01	3.7 MB	216
WindowTop v1.0.6 32bit 64bit.zip	2017-06-27	3.7 MB	162
WindowTop v1.0.5-beta 32bit 64bit.zip	2017-06-26	3.7 MB	3
WindowTop v1.0.2-beta 32bit 64bit.zip	2017-06-22	3.4 MB	2
WindowTop v1.0.1-beta 32bit 64bit.zip	2017-06-21	4.2 MB	1
WindowTop v1.0.0-beta 32bit _ 64bit...	2017-06-19	4.2 MB	2
WindowTop - Alpha 3.zip	2017-06-18	1.9 MB	0
WindowTop.exe	2017-06-17	2.1 MB	3
WindowTop - 32bit.exe	2017-06-17	2.0 MB	2

Step 2:

Then, **extract the file** when clicking on Extract file.

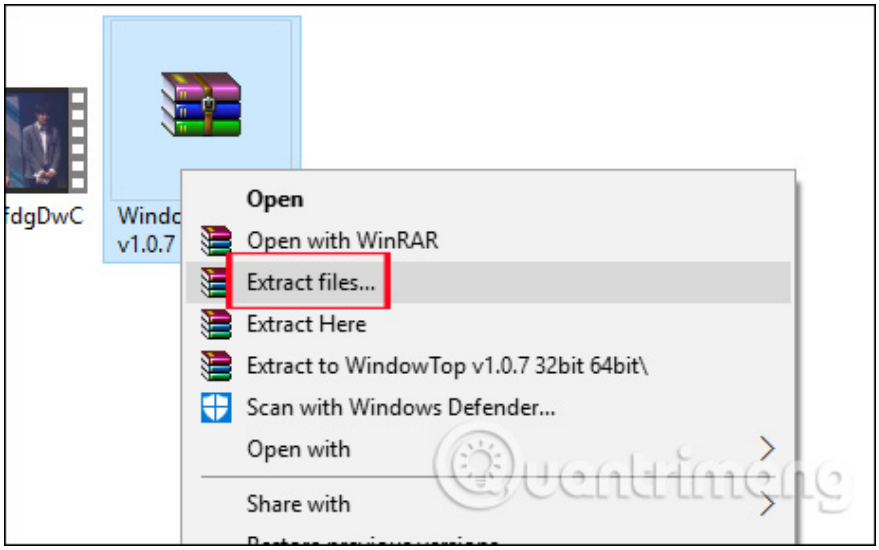

In the unzipped folder, click on **the Portable folder** to launch the WindowTop program without having to take steps to install the software.

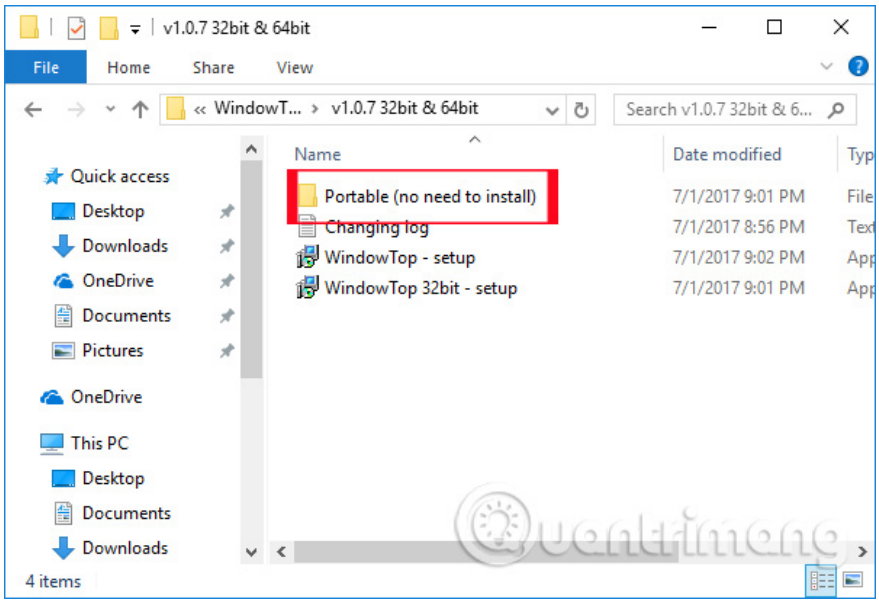

You then select the version of WindowTop tool to launch the exe package, which is compatible with the version of Windows operating system you are using.

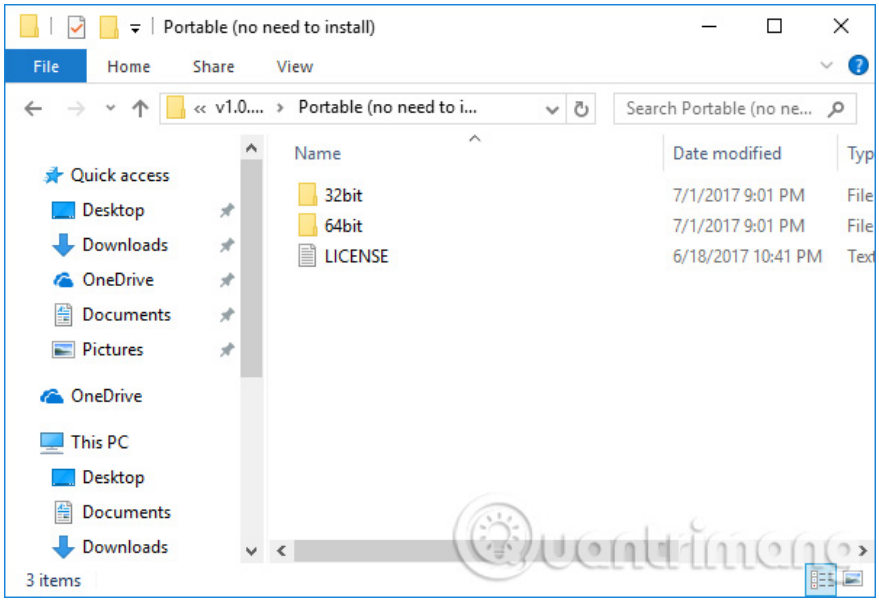

Step 3:

Wait a few seconds for WindowTop to boot to complete on the system. Click **Close** to close this boot interface.

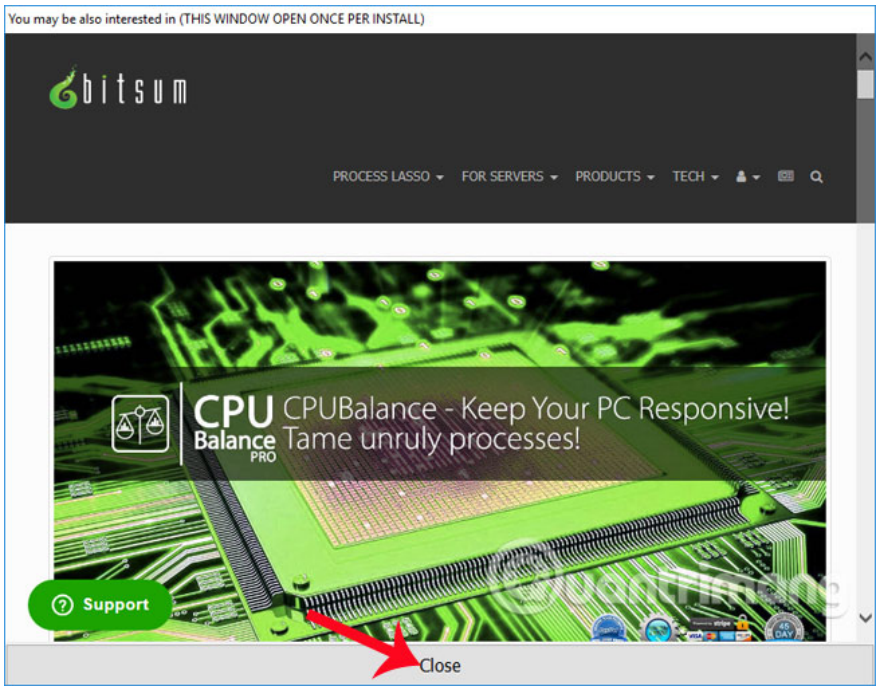

A confirmation dialog box appears that allows **the WindowTop tool to start with the Windows system** . If you want WindowTop to always run when you open the device, click Yes to agree. Or click No to cancel.

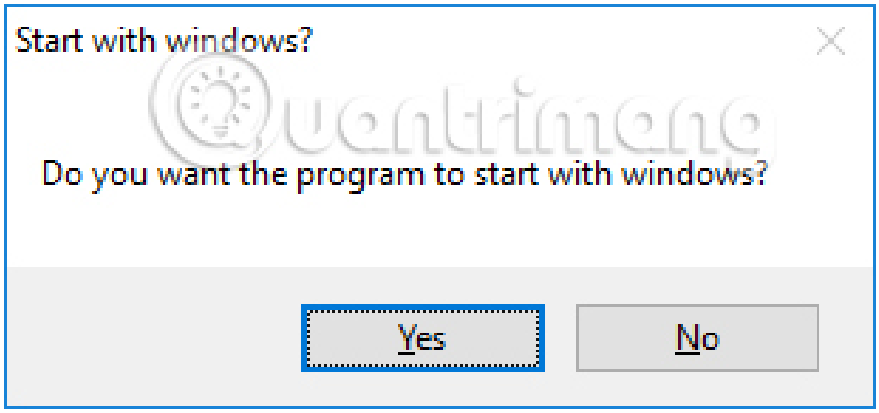

Before using it, WindowTop will notify the user because the tool is in development stage, so it does not provide and fully support applications and software on Windows 10. Click **OK** to close the window.

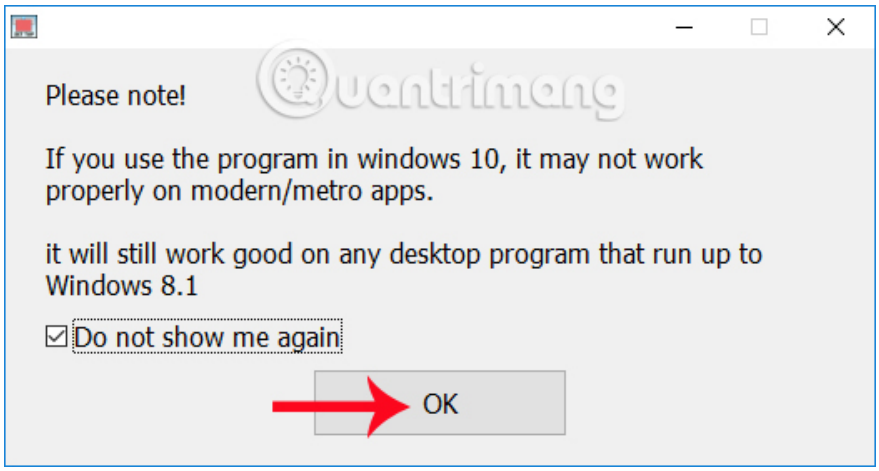

Step 4:

When all settings are done, WindowTop will work in the background and appear in the system tray.

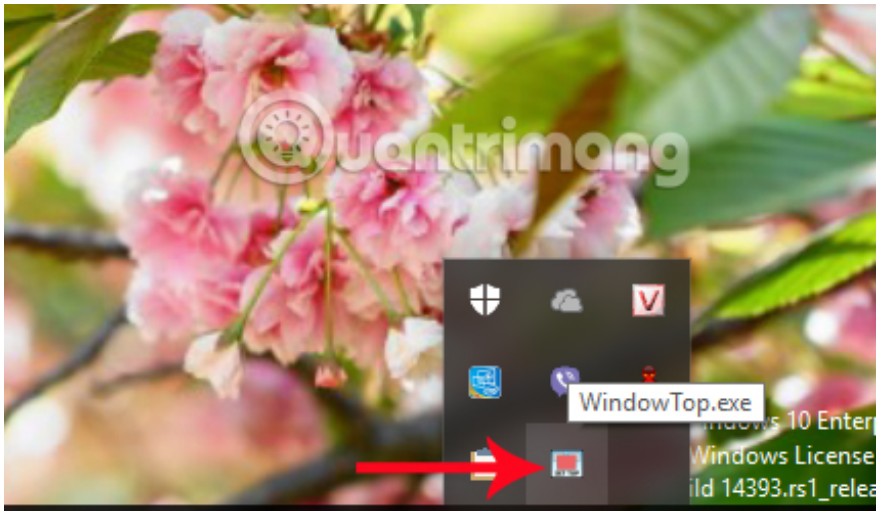

Step 5:

Now try to open any program or application window on Windows 10 to use WindowTop. Right at the top of the interface, an arrow appears, when you click on it there will be **3 squares with 3 different options** .

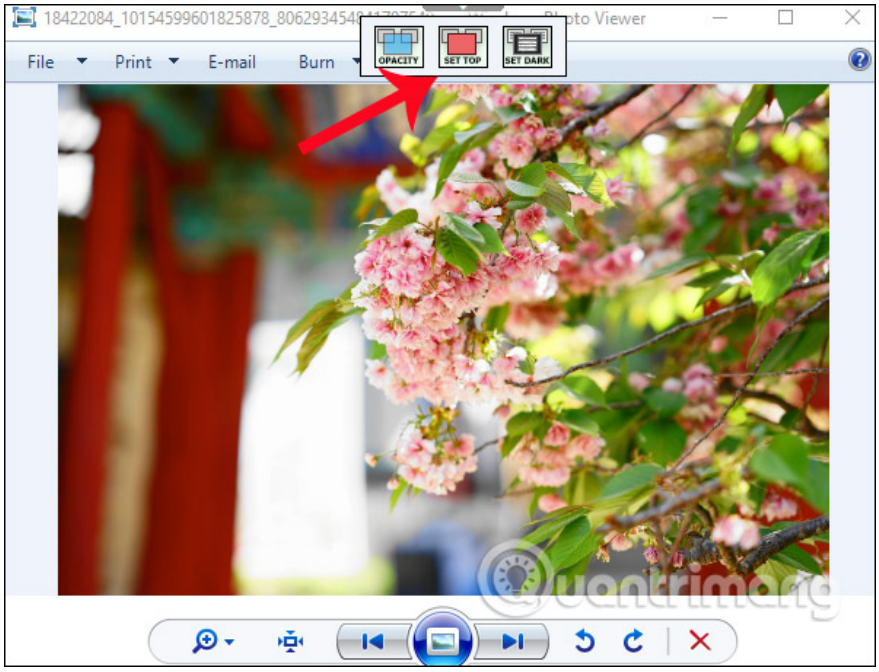

Step 6:

When you click on **the Opacity square** , the blurring mode will be applied to the currently open window. The opacity ratio of the window is adjustable through **the pull-** down menu below.

When the pull bar moves to the left, the opacity of the window increases.

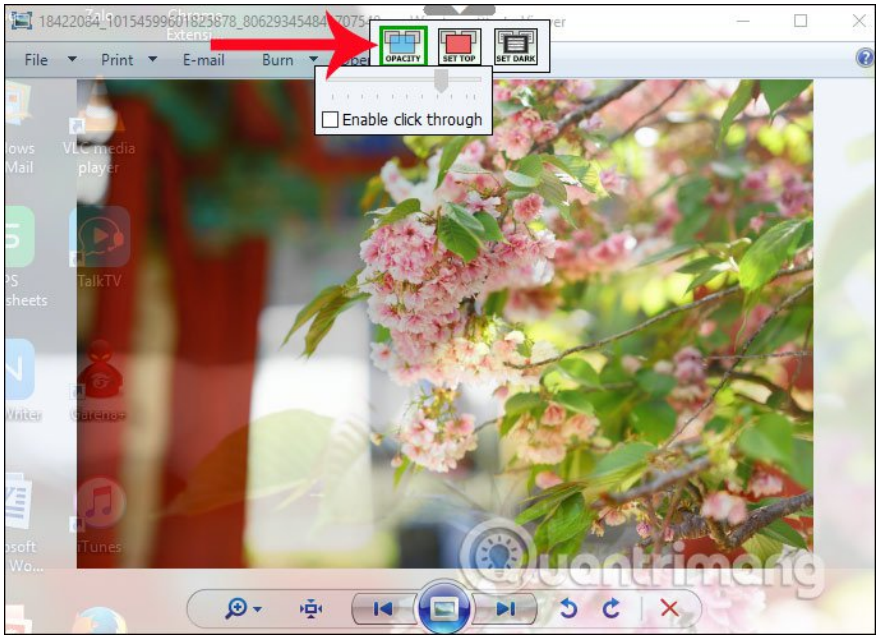

Step 7:

When you click on the **Set Top** item, we will set the window to always be on top of other open applications or software windows.

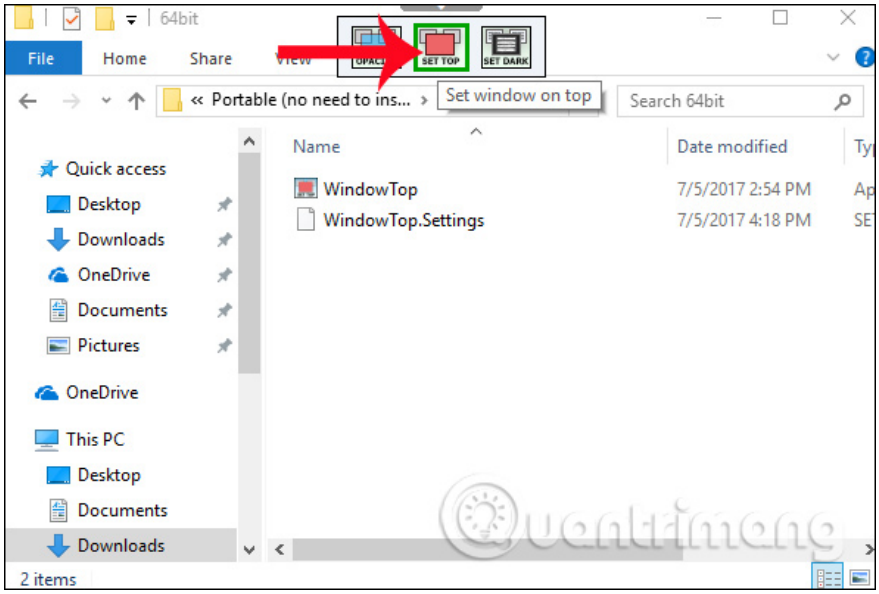

Step 8:

If you want to lock the ability to move the window, check on **Enable click through** .

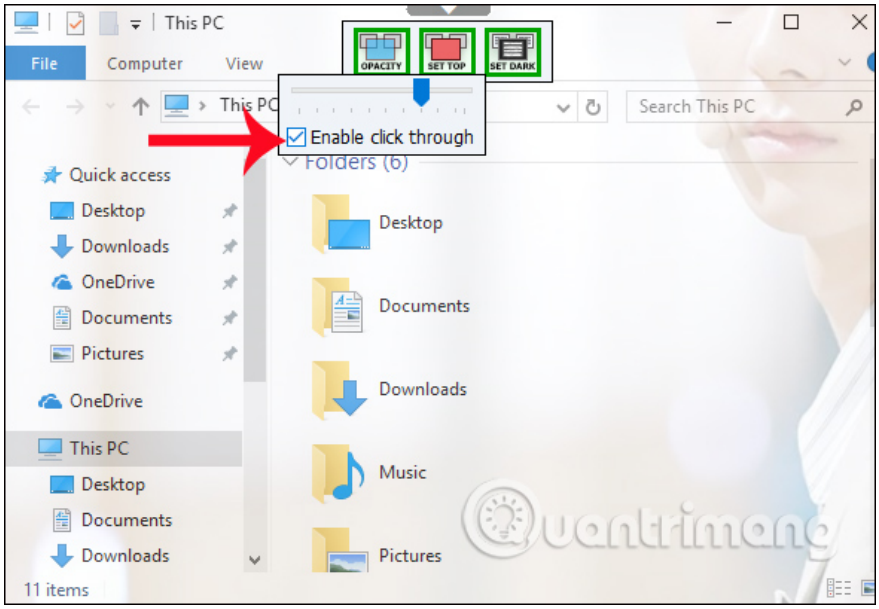

Step 8:

In addition, users can also switch the program or application window's interface to dark background, by clicking on the **Set Dark** option.

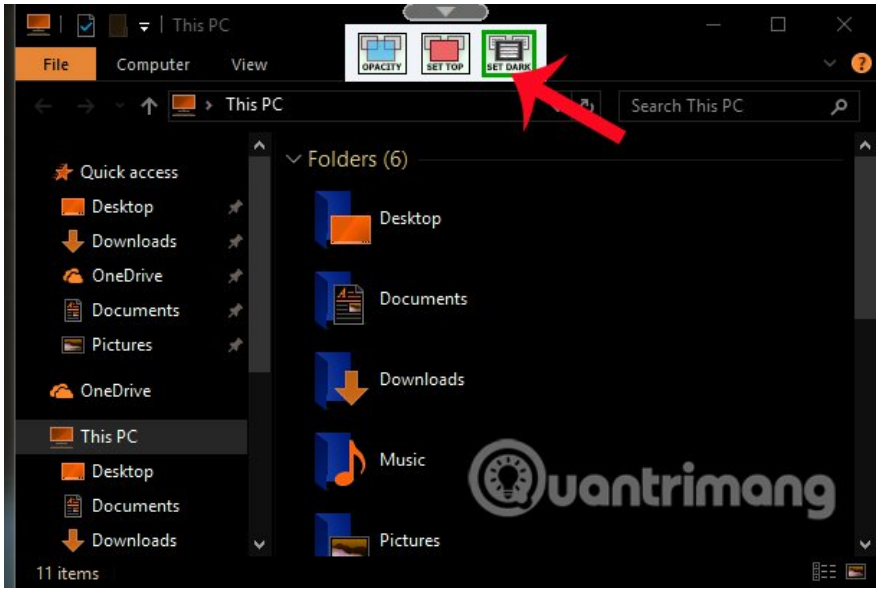

So with WindowTop tool, users can bring all program windows on the computer to blur mode. In particular, you can adjust the level of blurring for the window according to the needs of each person. In addition, the dark background interface is also integrated on WindowTop. This tool is lightweight, works well without affecting the computer system so you can rest assured when using.

I wish you all success!

You finished reading the article "**How to create transparent background mode on Windows 10**" edited by the **TipsMake** team. We hope this article has provided you with many useful tech tips and tricks. You can search for similar articles on tips and guides. Thank you for reading and for following us regularly.

© 2019 TipsMake.com