How to check .NET Framework version on Windows 10

Some software requires you to install the appropriate version of the .NET Framework to run, here are the two simplest and most common ways to check the .NET Framework version.

1. Check .NET Framework version on Windows 10 with PowerShell

PowerShell provides a lot of features through code and that includes checking the version of a lot of different software. To check the version of the .NET Framework on Windows 10 you will have to do the following:

Step 1: Open MenuStart and search for PowerShell software to open on your computer.

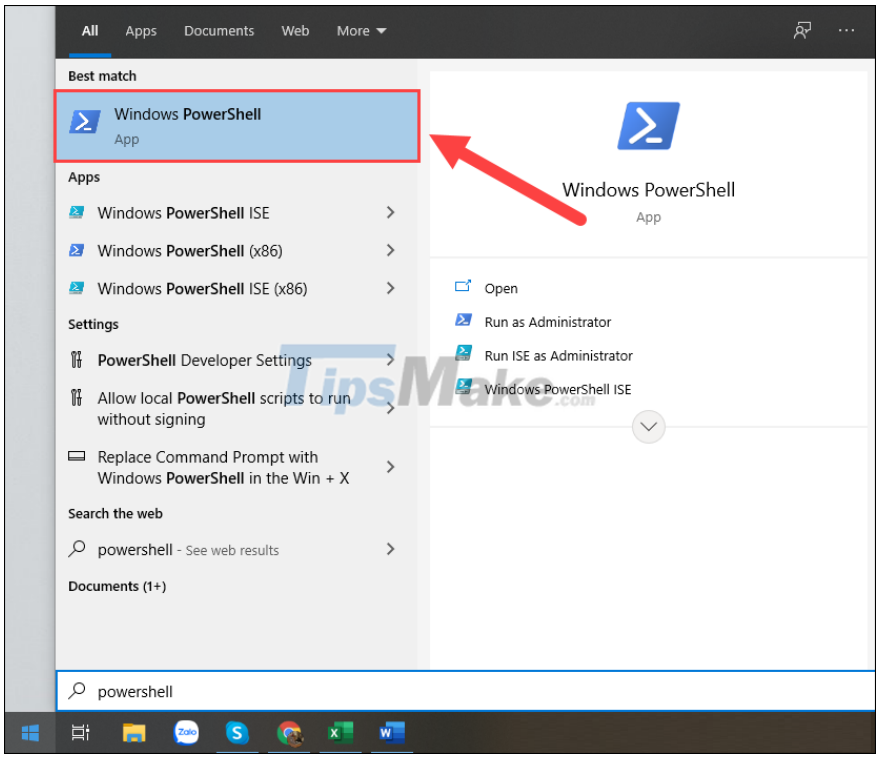

Step 2: Then, copy the following command to paste it into PowerShell software and start the command with Enter.

```
Get-ChildItem 'HKLM:SOFTWAREMicrosoftNET Framework SetupNDP' -Recurse | Get-ItemI
```

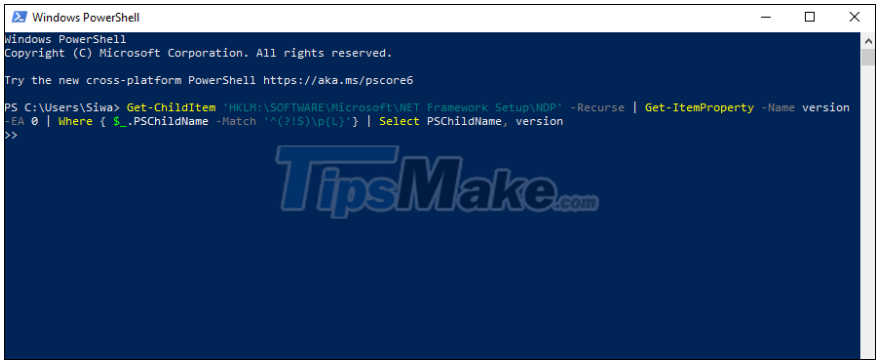

Step 3: When the command runs successfully, you will get a lot of different information. In this case we will observe the Full item because this is the version of the .NET Framework installed on the computer.

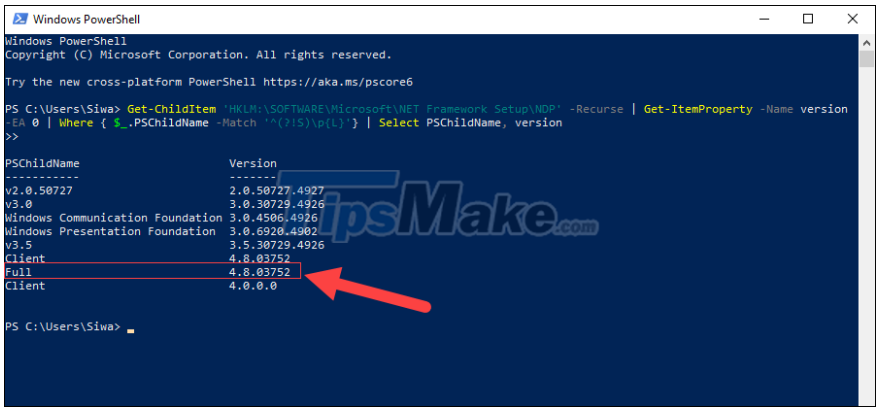

2. Check .NET Framework version on Windows 10 with RUN

Using the commands in RUN also helps you to see the .NET Framework version on Windows 10 in the most efficient and accurate way. To see the version of .NET Framework on Windows 10 you just need to do a few steps as follows:

Step 1: Open the MenuStart window and enter RUN (Windows + R) to open the Run software on your computer.

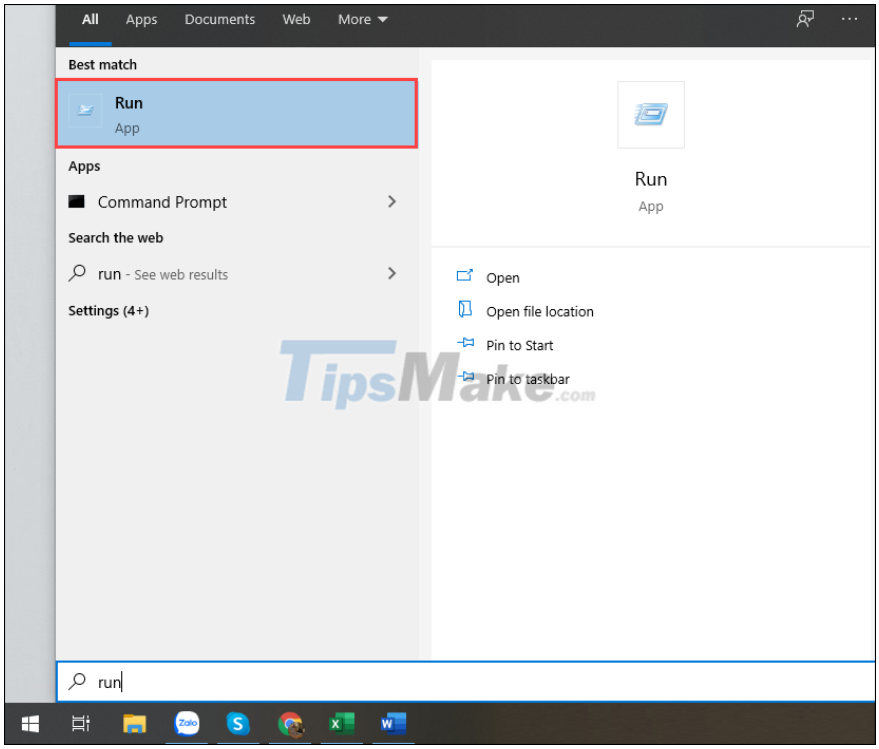

Step 2: When the RUN window is open, copy the link below and paste it in the window to open them. This path will help you open the storage folder of the .NET Framework on your computer.

`C:WindowsMicrosoft.NETFramework`

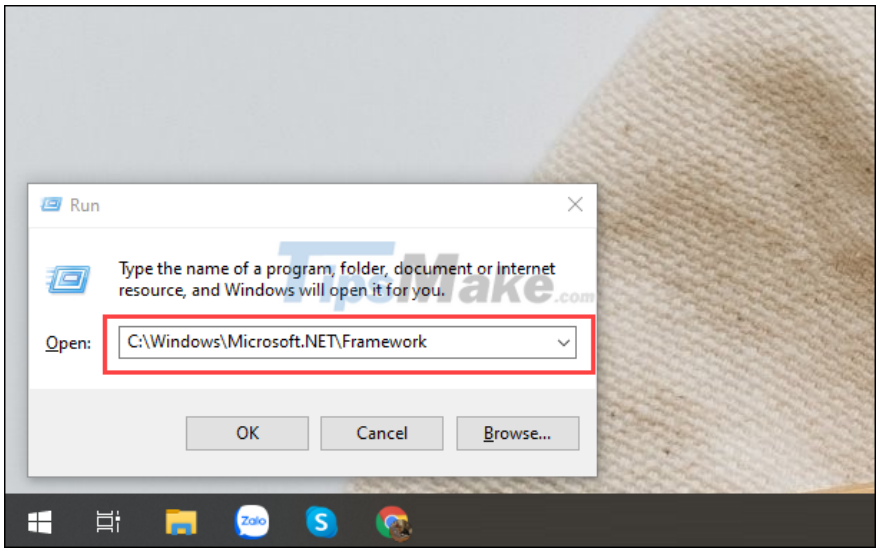

Step 3: In the FrameWork installation folder, you will have a lot of different folders and choose to open the last folder to track the version on the system.

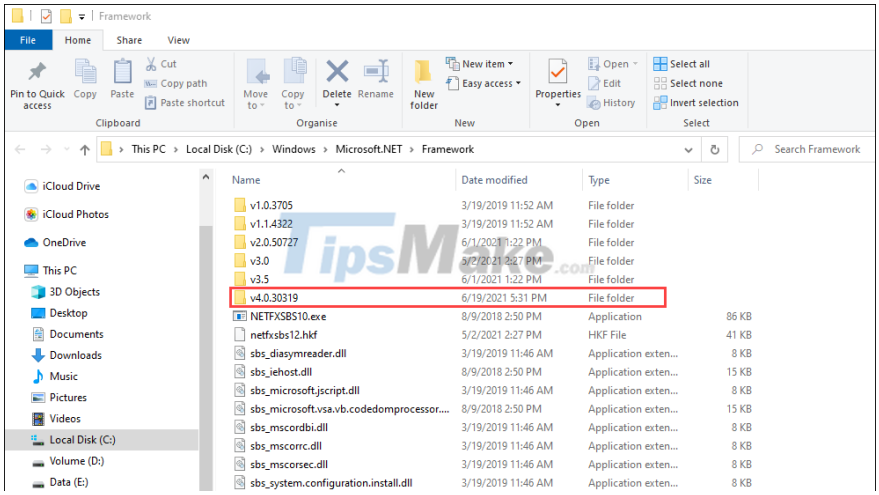

Step 4: In the folder we just opened, you will find an entry with the name Accessibility.dll and right-click and select Properties.

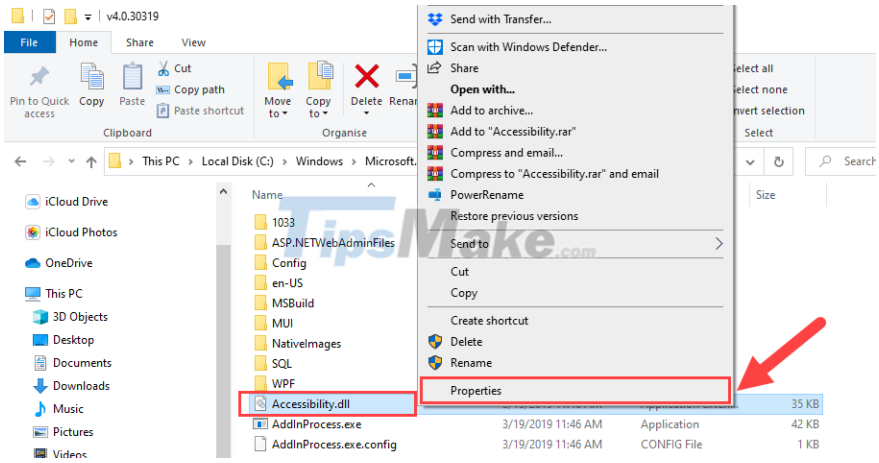

Step 5: In the Accessibility Properties window, just select the Details tab and follow the Product Version item to know the version of .Net Framework you are using on your computer.

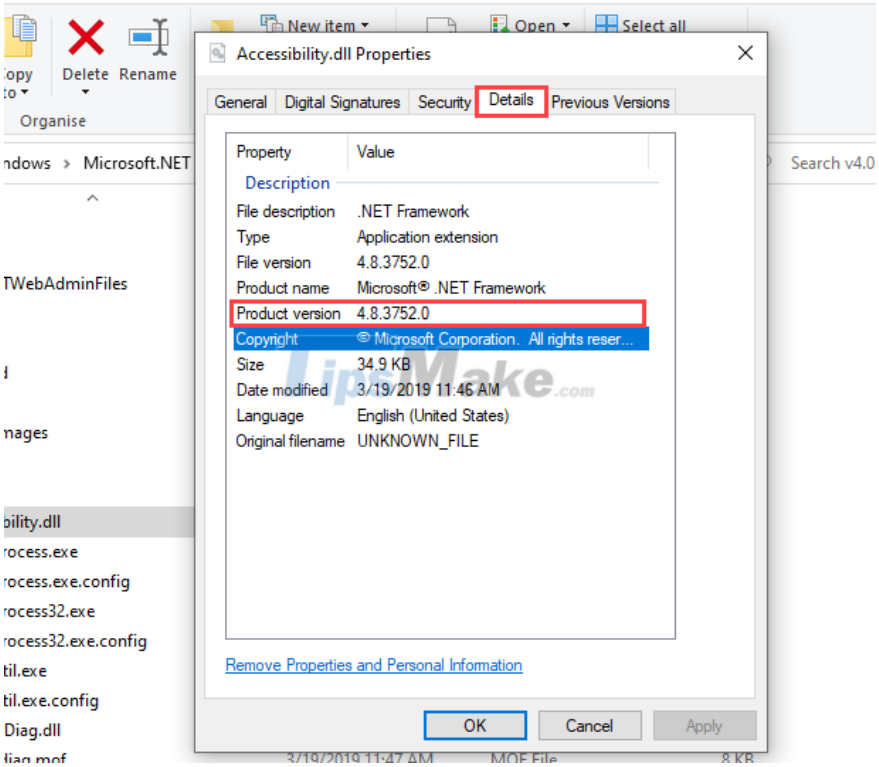

In this article, Tipsmake has shown you how to check the .NET Framework version on Windows 10 in the most detail. Good luck!

You finished reading the article "**How to check .NET Framework version on Windows 10**" edited by the **TipsMake** team. We hope this article has provided you with many useful tech tips and tricks. You can search for similar articles on tips and guides. Thank you for reading and for following us regularly.

© 2019 TipsMake.com