Fix error 3014 while restoring iPhone

Error 3014 often occurs in the process of resetting an iOS device that is faulty, often this error often occurs during the update process (update) more. Sometimes during a restore operation fails and error 3014 appears. Many iOS users have encountered this error. So how to fix this error, please refer to the following article of Network Administrator.

Error 3014 often occurs in the process of **resetting an iOS device that is faulty** , often this error often occurs during the update process (update) more. Sometimes during a restore operation fails and error 3014 appears. Many iOS users have encountered this error. So how to fix this error, please refer to the following article of Network Administrator.

The main cause of the 3014 error is that iTune cannot connect to Apple's server to authenticate as well as download the data needed for the restore or restore process.

Another cause of 3014 error when restoring is your USB port. Connecting to hold the iPhone, iPad device with the computer is not guaranteed, iTunes will also report error 3014 when performing the restore operation.

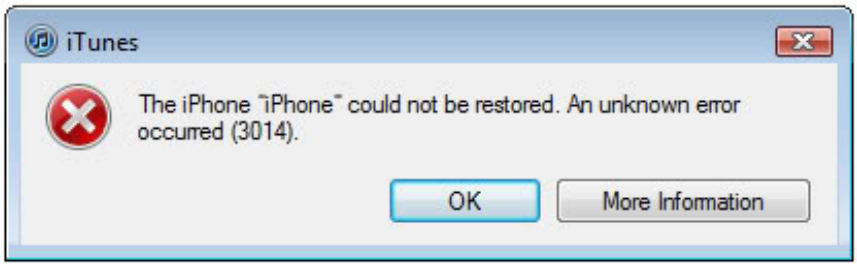

1. Remedies for Mac computers

1. Open the **Finder** window, then select **Application** in the **sidebar** .

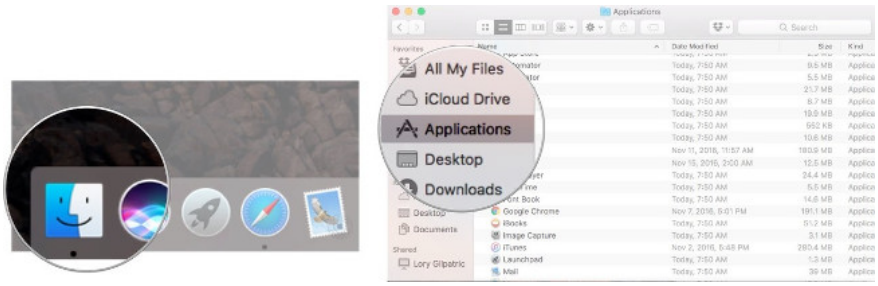

2. Double-click on **Utilities** . Then double click on **Terminal** .

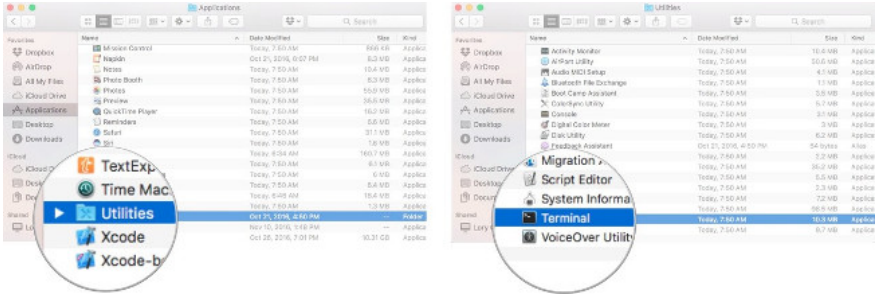

On the Terminal window, you will have to enter the command to open the **Nano text editor** . In addition, you will have to enter the Admin password.

Enter the following command into the Terminal window and press **Return** :

sudo nano / etc / hosts

Enter the Admin password then press Return. This time on the screen appears the Nano text editor. Your task is to enter the following line into:

17.151.36.30 gs.apple.com

After entering the above line into the **Hosts file** , proceed to save the file. Restart MAc and re-open iTunes or 3uTools again, this time you will receive a successful connection.

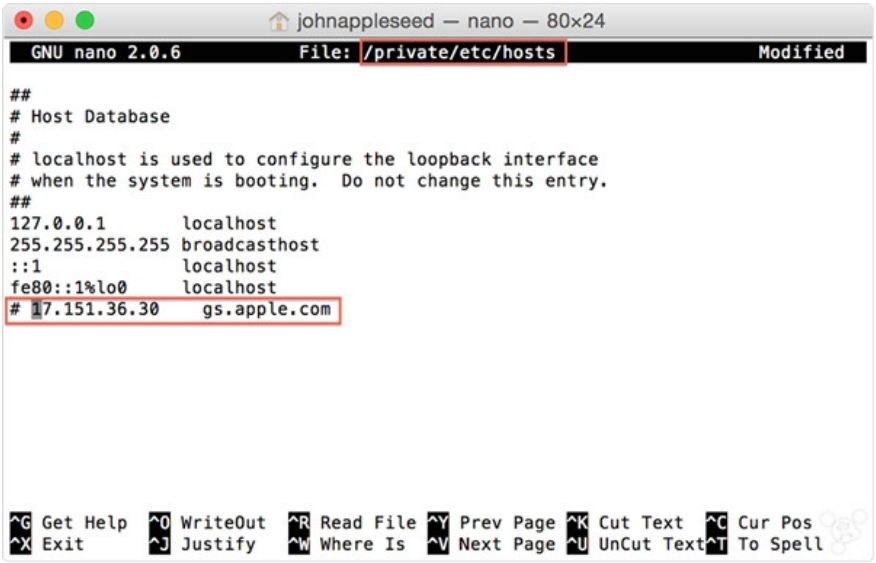

2. Solution for Windows computers

On a Windows computer, click **My Computer** (or This PC), then navigate to the path:

Disk C: WindowsSystem32driversetc

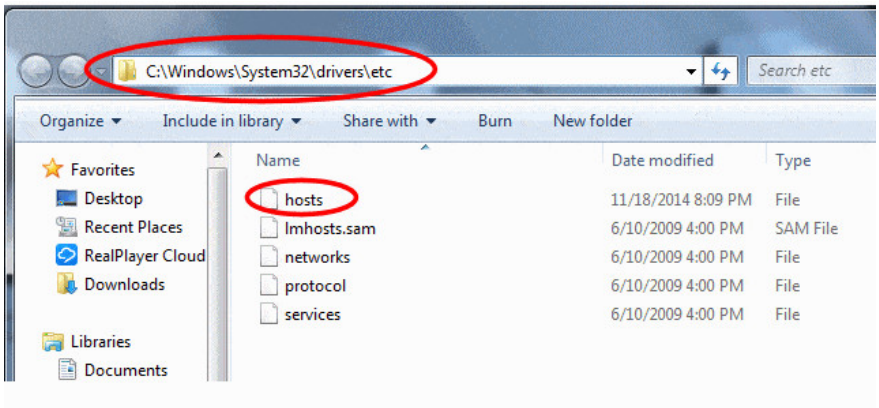

Here you will find a hosts file, your task is to click and open the hosts file on **Notepad** .

Next add the following command line to the end of the Hosts file:

17.151.36.30 gs.apple.com

Save the file and restart your computer.

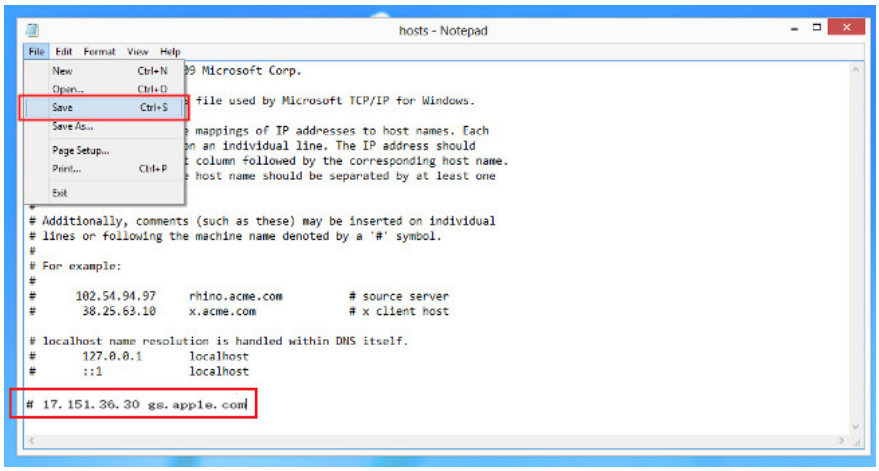

You can use **3uTools** to access **DFU mode** after fixing connection errors.

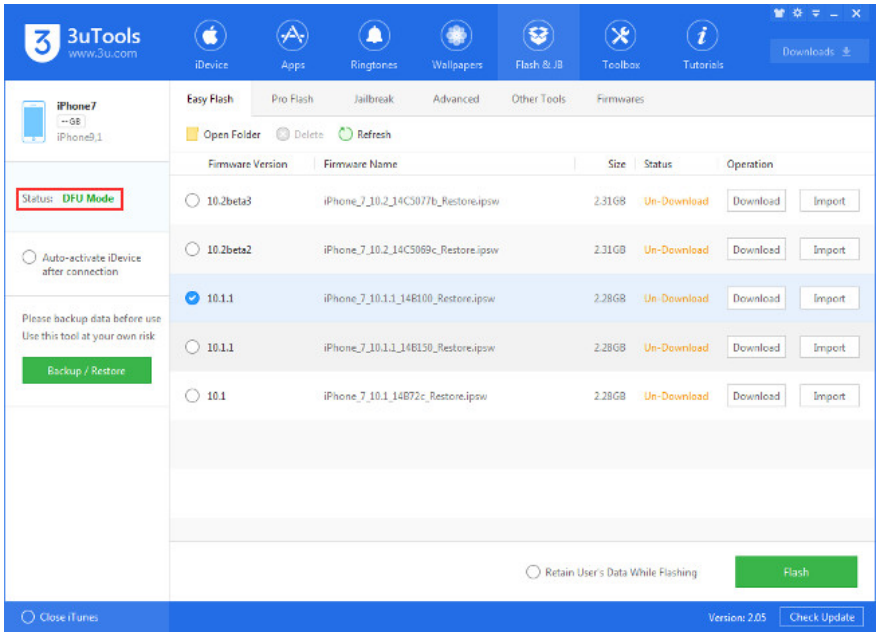

Refer to some of the following articles:

1. Instructions for transferring data from old iPhone phones to iPhone 7 / iPhone 7 Plus
1. Summary of some common errors that occurred during iOS 10 update and how to fix bugs (The last part)
1. This is how to check the "health" status of the battery on iPhone phones, iPhone users should know

Good luck!

You finished reading the article "**Fix error 3014 while restoring iPhone**" edited by the **TipsMake** team. We hope this article has provided you with many useful tech tips and tricks. You can search for similar articles on tips and guides. Thank you for reading and for following us regularly.

© 2019 TipsMake.com