

# Create descriptive statistics table for dataset in Excel

In Excel supports user statistical analysis tools. Here I introduce you how to create descriptive statistics tables for data sets in Excel.

In Excel supports user statistical analysis tools. Here I introduce you how to create descriptive statistics tables for data sets in Excel.

In case the device does not have **Analysis Toolpak** installed, follow the instructions of Part 1. **Install Analysis Toolpak** if already installed, follow the instructions from Part 2. **Create a statistics table** .

## 1. Install Analysis Toolpak

**Step 1:** In card **File-> Options ->** dialog appears -> **Add-Ins -> Analysis ToolPak -> Go.**

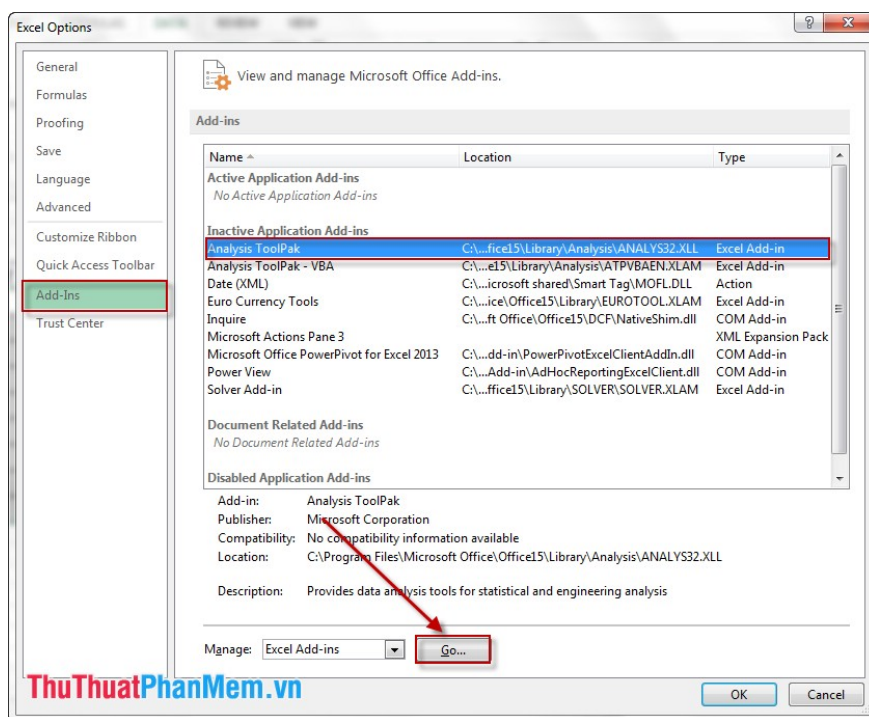

**Step 2:** The **Add-Ins** dialog box appears -> **Analysis Toolpak -> OK** .

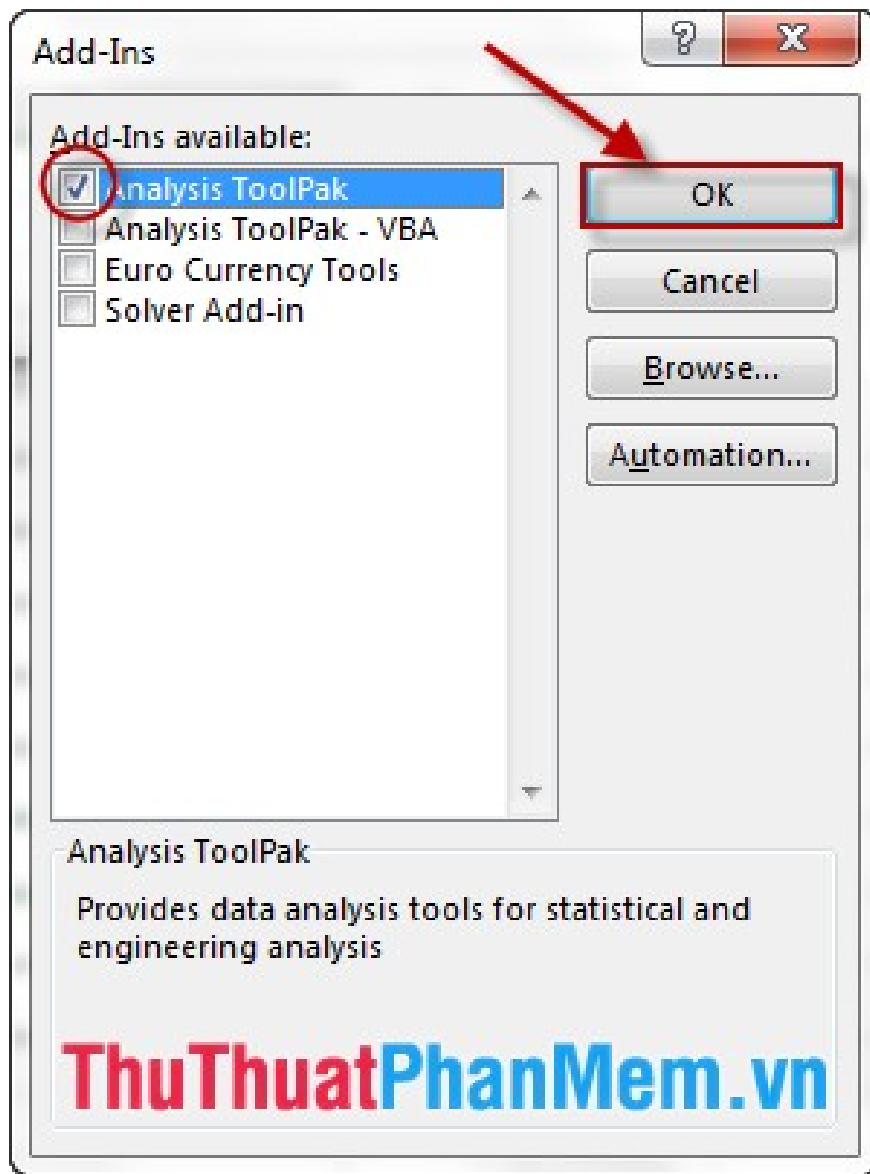

So you have installed **Analysis Toolpak** for Excel.

## 2. Create data statistics table

I have the following data table, I want to statistic about the sales and which products sell the best.

	B	C	D	E	F
8					
9		STT	Mặt hàng	Tổng tiền bán được	
10		1	Cam	1246000	
11		2	Quýt	231000	
12		3	Dưa	460000	
13		4	Lê	7888000	
14		5	Ổi	15316000	

**Step 1:** Click **Data** -> **Data Analysis** . The Data Analysis dialog box appears, click **Descriptive Statistics** -> **OK** .

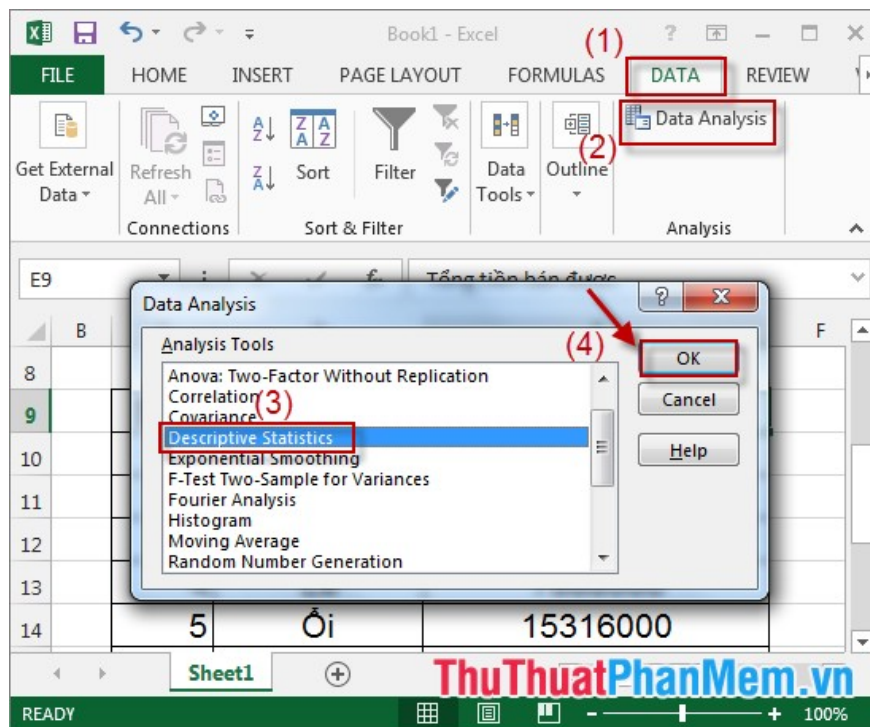

**Step 2:** Dialog **Descriptive Statistics** appears -> select the data that you want statistics in Section **Input Range** -> select the location of the statistics table in section **Output Range** -> tick **Summary Statistics** -> **OK** .

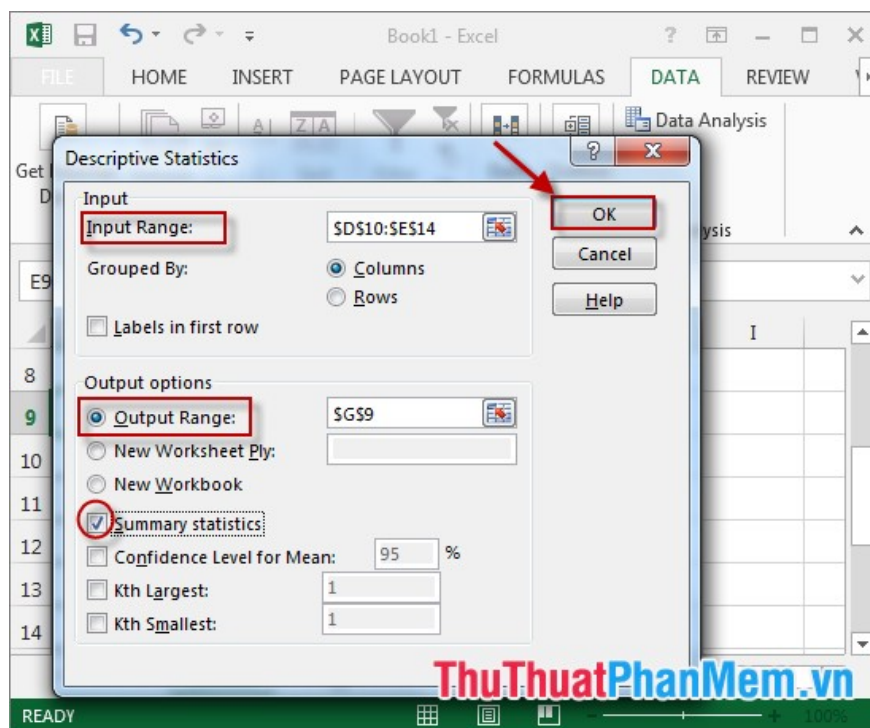

**Step 3:** Completing the statistics table (as shown)

	C	D	E	F	G	H
9	STT	Mặt hàng	Tổng tiền bán được		Column1	
10	1	Cam	1246000			
11	2	Quýt	231000	Mean		11151000
12	3	Dưa	460000	Standard Error		4514113.819
13	4	Lê	7888000	Median		7888000
14	5	Ổi	15316000	Mode		#N/A
15	6	Táo	22744000	Standard Deviation		11943222.56
16	7	Nhãn	30172000	Sample Variance		1.42641E+14
17				Kurtosis		-1.127357741
18				Skewness		0.682289029
19				Range		29941000
20				Minimum		231000
21				Maximum		30172000
22				Sum		78057000
23						

We see Excel for some basic statistical quantities as follows:

1. **Mean:** The average value
2. **Standar Error:** Error of mean

**3. Median:** Median

**4. Standar Deviatric: Standard** deviation

**5. Variance:** Variable length

**6. Maximum: Maximum** value

**7. Minimum: Minimum** value.

Hope the data sheet will help you.

Good luck!

You finished reading the article "**Create descriptive statistics table for dataset in Excel**" edited by the [TipsMake](#) team. We hope this article has provided you with many useful tech tips and tricks. You can search for similar articles on tips and guides. Thank you for reading and for following us regularly.