

Complete the Photos app on iPhone / iPad - Part 3: Face detection feature on photos

Summarize tips and tricks when using Photos app on iPhone and iPad. The next section will introduce People feature, face recognition in photos on iPhone and iPad

Part 2 of the Series tells us a great feature of the Photos app, which is the Memories feature. At the same time, we have also learned some tips and tricks to use this feature in the most effective way. The next part of the Series will mention another special feature, which is the facial recognition feature on photos in the Photos app of the iPhone and iPad.

Part 1: Complete the Photos app on iPhone / iPad - Part 1: Positioning and Album

Part 2: Complete on Photos on iPhone / iPad - Part 2: Anniversary features (Memories)

IV. Features to recognize faces on photos in Photos

Face detection on photos in the Photos app on iPhone and iPad will recognize the faces of all the people who have appeared in your photos and group them into an album called People. This album allows you to review the photos that person appears.

Apples has used the technology to help the device not only identify those who appear inside the image but also recognize the same person when the person appears in other photos. Although not really perfect, but this feature still gives users some certain convenience. With this feature, you can view a person's normal face, name them, delete faces that are difficult to identify and hide any face you don't want to look at.

For the new iOS 10.1 version of Apple, you can sync your loved ones face via iCloud, making it easier to organize Memories and photos.

1. Why do I want to use the face detection feature on photos in my iPhone and iPad Photos app?

The facial recognition feature on photos in the Photos app of the iPhone and iPad automatically recognizes the faces of people who appear in your photos and their group into an album called **People** .

You can skip this album if you want, but if you go inside the album and revise the names of the people you know through those photos, you can easily use the Photos app search engine to Find the picture that appears the person you want to find.

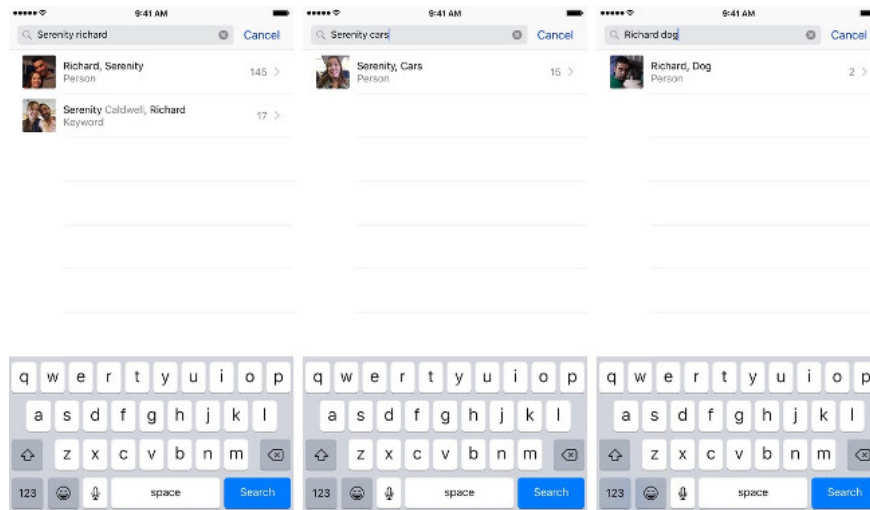

2. How to view all photos of the person you want to see

1. Open **Photos** app on the home screen.
2. Select the album item in the right corner of the toolbar at the bottom of the screen.
3. On the **People** album (**everyone**).
4. Click on the face of the person you want to see the whole picture of that person

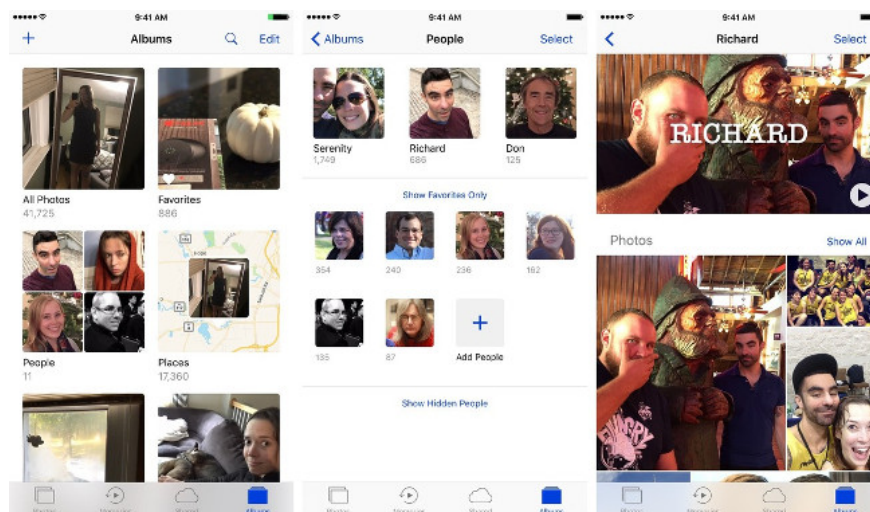

Here you can also watch the video of your own slideshow via the Memories feature (mentioned in part 2).

3. How to name or edit the names of everyone in the Photos app

1. In the **People** album, click on the face of the person you want to name or edit.
2. Click on + **Add Name (add a name)** (or click on the person's name if you have already given them a name)
3. Write the name you want to put. When you write, the app will give you name suggestions from your contacts, you can choose from contacts or you can also choose a new name.
4. Click **Done**.

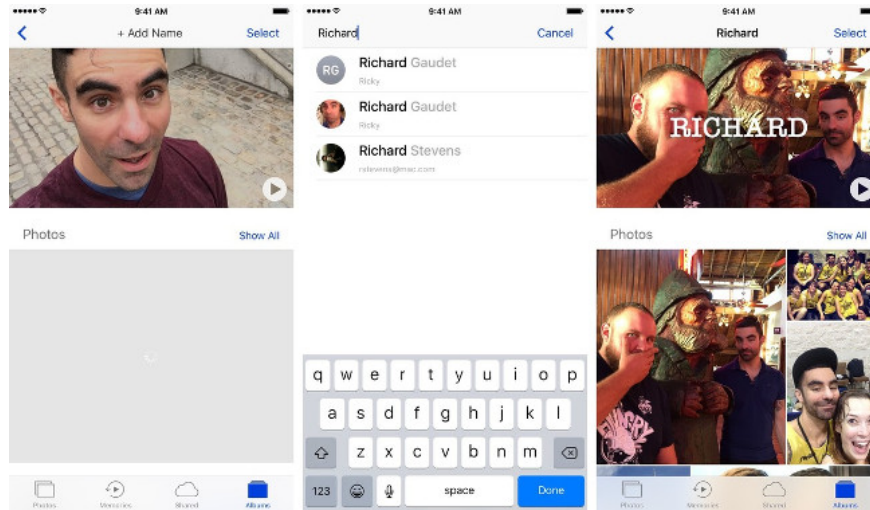

4. How to delete a photo that the device has identified as the wrong person

There will be situations where you have friends or relatives who look quite similar in some situations and the device has identified the wrong person. You can delete it by the following way:

1. In the **People** album, click on the face of the person you see.
2. Click **Select** in the upper right corner of the screen.
3. Click **Show All** if you're not sure what image you want to edit.
4. Click **Show Faces** to enlarge the recognized face in each photo.
5. Select the photo that you think the device has mistakenly identified.
6. Click the **Share** icon in the left corner of the toolbar at the bottom of the screen.
7. Select **Not This Person (not this person)** at the bottom row of the screen.

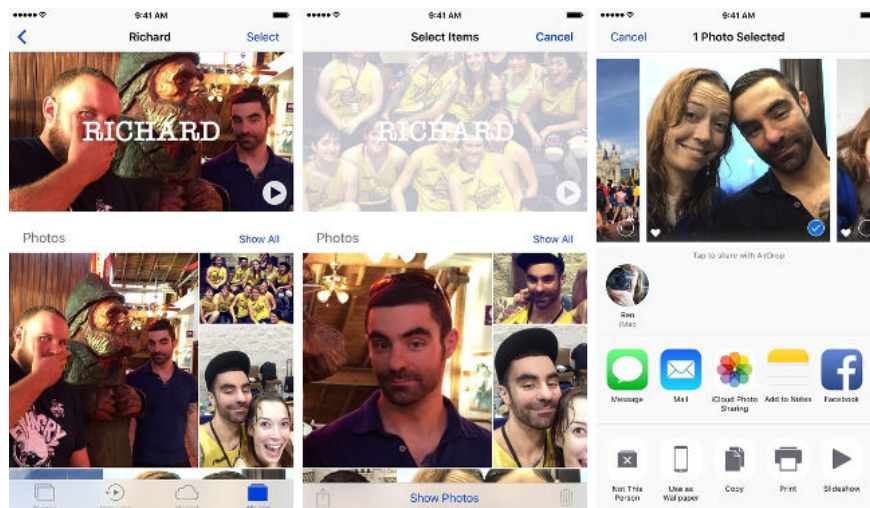

5. How to add people to favorites in Photos app

1. Open Photos app on the home screen.
2. Select the album item in the right corner of the toolbar at the bottom of the screen.
3. On the **People** album (**everyone**) .

- Click and hold on the person face image you want to add to the favorites located at the bottom half of the screen. Or you can press **Select** in the upper right corner of the screen, select the photo of the person you want to put in your favorite, then click **Favorite** in the middle of the toolbar at the bottom of the screen.

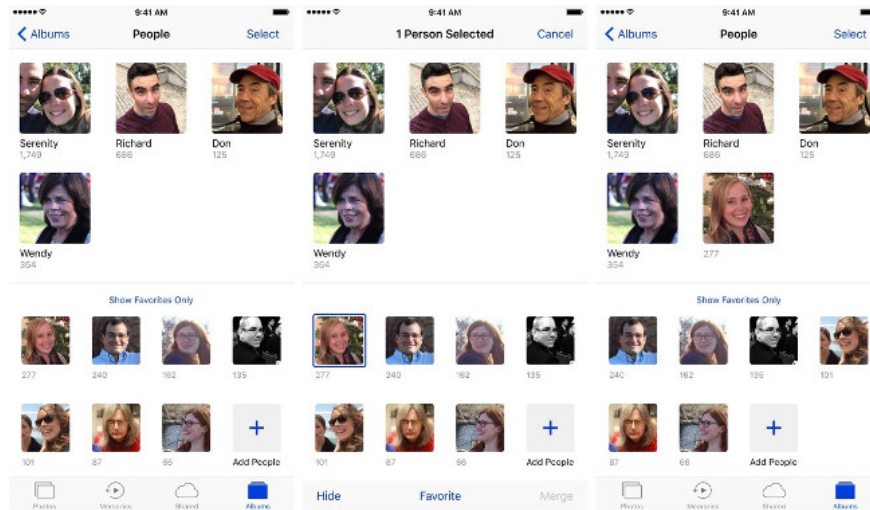

- To remove a person from favorites, press and hold the person's photo and scroll down to the bottom half of the screen. Then do the same way on.
- If you just want to see the people you have added to your favorites, click **Show Favorites Only (show only favorites)** to hide all others.

6. How to hide people or faces in People album

- Open **Photos** app on the home screen.
- Select the album item in the right corner of the toolbar at the bottom of the screen.
- On the **People** album (**everyone**).
- Click **Select**, then click **Hide** in the lower left corner of the screen.
- After you hide that person, a new area will appear below. That's where all the people you hide are displayed. Click **Show Less** to completely hide their photos on the screen.

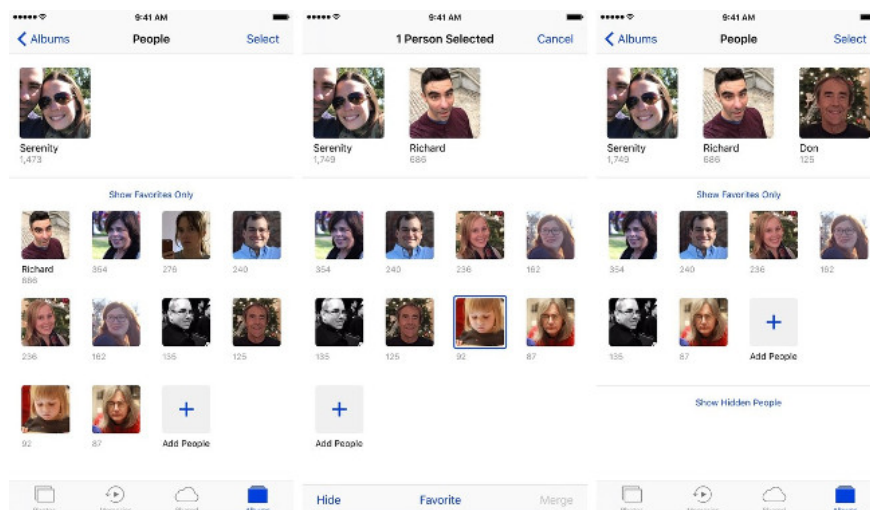

Note: Hide people just make them disappear from the screen in People album, you will still see photos with their faces in the Photos app main screen, unless you hide the picture.

7. How to add people or faces in Photos app

1. Open Photos app on the home screen.
2. Select the album item in the right corner of the toolbar at the bottom of the screen.
3. On the **People** album (**everyone**) .
4. Click the **Add People** icon (**add people**) with the plus symbol (+) .
5. Choose one or more people you want to add.
6. Select **Add**.

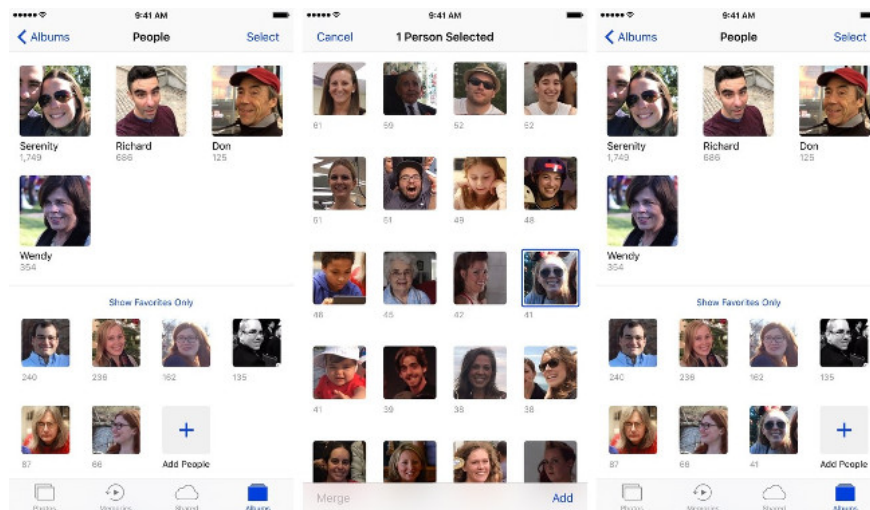

8. How to group people or faces into a Photos app

1. In some cases, a person will be able to have several different face groups. To avoid confusion, you can choose to merge two or more identical face groups.
2. Open Photos app on the home screen.
3. Select the album item in the right corner of the toolbar at the bottom of the screen.
4. On the **People** album (**everyone**) .
5. Select **Select**.
6. Choose two or more people you want to merge.
7. Select **Merge (merge)** , then select **Merge** again.

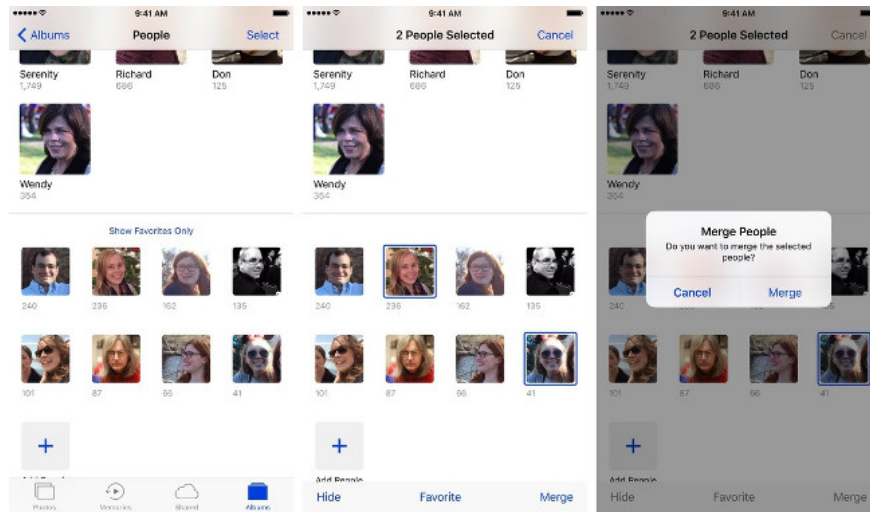

(continue)

You finished reading the article "**Complete the Photos app on iPhone / iPad - Part 3: Face detection feature on photos**" edited by the [TipsMake](#) team. We hope this article has provided you with many useful tech tips and tricks. You can search for similar articles on tips and guides. Thank you for reading and for following us regularly.