Apple's strange MacBook appeared in Vietnam

After the iPhone 4G, yesterday a MacBook White has many upgrades but has not been announced by Apple appeared in Ho Chi Minh City

After the iPhone 4G, yesterday a MacBook White has many upgrades but has not been announced by Apple appeared in Ho Chi Minh City .

Yesterday PhonGee store (HCMC) announced a new MacBook model that has never been announced by Apple. According to initial observations, this MacBook has many upgrades. Specifically, the machine's CPU is upgraded to 2.4 GHz (while the old models are 2.26GHz). It has an internal 1066MHz 2GB DDR3 bus, GeForce 320M graphics card with 256MB DDR3 RAM.

The battery charger also changes, unlike the old MacBook that resembles the MacBook Air. The player supports dual-sided DVD reading, this model comes pre-installed with Snow Leopard 10.6.3 and iLife office toolset.

The latest plastic-shell MacBook version recently announced by Apple was last October. According to many rumors, MacBook plastic shell will be "Apple" refreshed on May 17 for $ 999.

Below are pictures of the white MacBook that is supposed to be the version Apple is about to introduce .

Machine case.

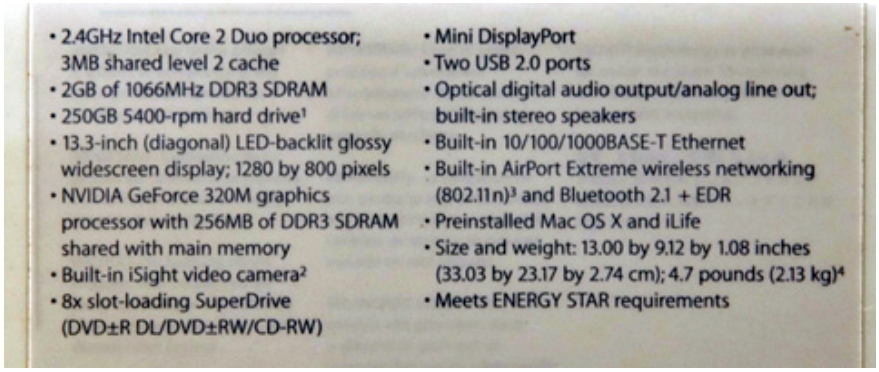

- 2.4GHz Intel Core 2 Duo processor; 3MB shared level 2 cache
- 2GB of 1066MHz DDR3 SDRAM
- 250GB 5400-rpm hard drive[1]
- 13.3-inch (diagonal) LED-backlit glossy widescreen display; 1280 by 800 pixels
- NVIDIA GeForce 320M graphics processor with 256MB of DDR3 SDRAM shared with main memory
- Built-in iSight video camera[2]
- 8x slot-loading SuperDrive (DVD±R DL/DVD±RW/CD-RW)
- Mini DisplayPort
- Two USB 2.0 ports
- Optical digital audio output/analog line out; built-in stereo speakers
- Built-in 10/100/1000BASE-T Ethernet
- Built-in AirPort Extreme wireless networking (802.11n)[3] and Bluetooth 2.1 + EDR
- Preinstalled Mac OS X and iLife
- Size and weight: 13.00 by 9.12 by 1.08 inches (33.03 by 23.17 by 2.74 cm); 4.7 pounds (2.13 kg)[4]
- Meets ENERGY STAR requirements

Boxed configuration, notably the speed of the Intel Core 2 Duo processor up to 2.4 GHz.

Next to the other side of the box.

Charging head like MacBook Air.

Machine when opened.

Left edge with communication ports.

The disk reader is located on the right side.

Looking from behind.

Below.

Snow Leopard operating system 10.6.3.

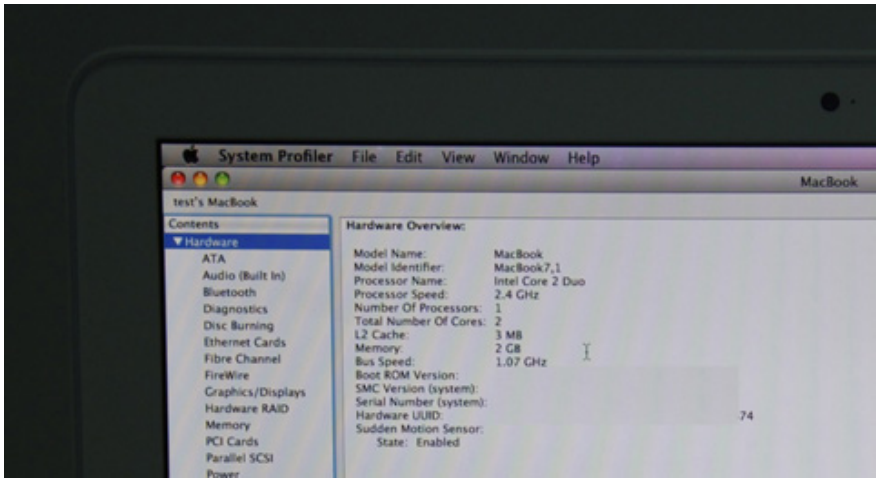

The parameters on the machine.

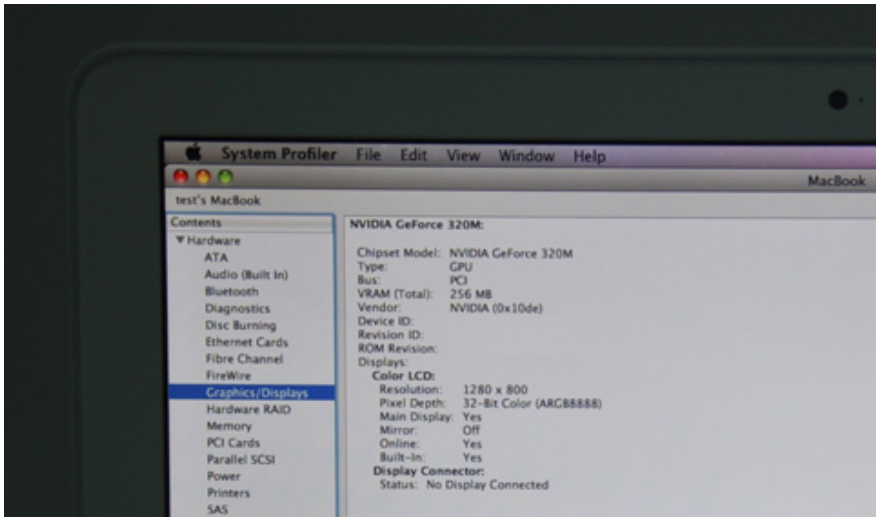

Graphics card for better display quality.

You finished reading the article "**Apple's strange MacBook appeared in Vietnam**" edited by the **TipsMake** team. We hope this article has provided you with many useful tech tips and tricks. You can search for similar articles on tips and guides. Thank you for reading and for following us regularly.

© 2019 TipsMake.com