5 customizations make the Windows interface more attractive

Are you bored with seeing the default Windows colors and want to change them? Of course you can do that. The time has come to give Windows 10 a new paint system. You can remove default colors and create your own themes entirely. In this article, we will show you how to change the colors used in every aspect of the computer.

Are you bored with seeing the default Windows colors and want to change them? Of course you can do that. The time has come to give Windows 10 a new paint system. You can remove default colors and create your own themes entirely. In this article, we will show you how to change colors used on every aspect of the computer, from menu bars, borders to buttons and drop shadows.

1. How to disable Lock Screen lock screen on Windows 10 Anniversary Update
2. Ways to take screenshots on Windows 10
3. Summary of some ways to fix black screen of Windows 10
4. Tutorial 4 ways to adjust the screen brightness of Windows 10

1. Accent Color

One of the simplest and fastest ways to make Windows 10 sharp is to choose accent colors. To do this, press the **Windows + I** key to open **Settings** and navigate to **Personalization> Colors** .

Here you can set a specific color, either by choosing a Windows color, a Custom color or a **Automatically** ticked menu.

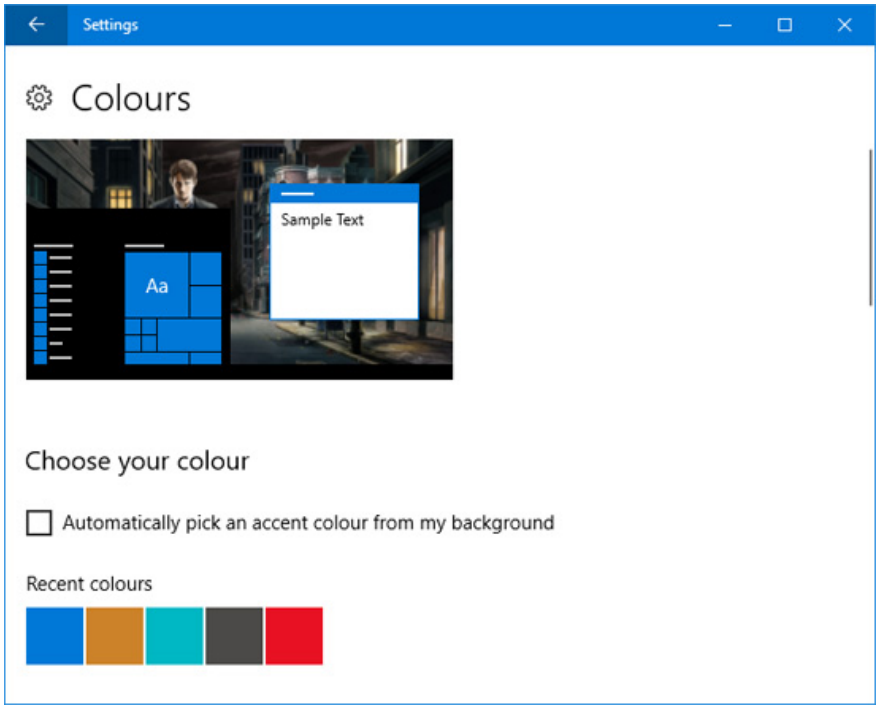

This will change the color of some interfaces such as menu items, window borders and taskbar highlighting. You can also add selected colors to additional areas by selecting **Start** , **taskbar and action center** and **Title bars** .

2. Synchronizer Color

You will notice that when using Accent colors, colors will not change at all locations on Windows because this feature only makes specific changes on Universal Windows Platform applications (basically applications). Modern use) while traditional desktop programs will still use the default colors.

Accent Color Synchronizer can change this disadvantage. Download the program from the official website and launch it. You can now mark the elements you want to change and click on the color palette to change the color of the interface. By default, the program will retrieve from the changes you have set up in the Windows **Settings** window.

Download the Accent Color Synchronizer program.

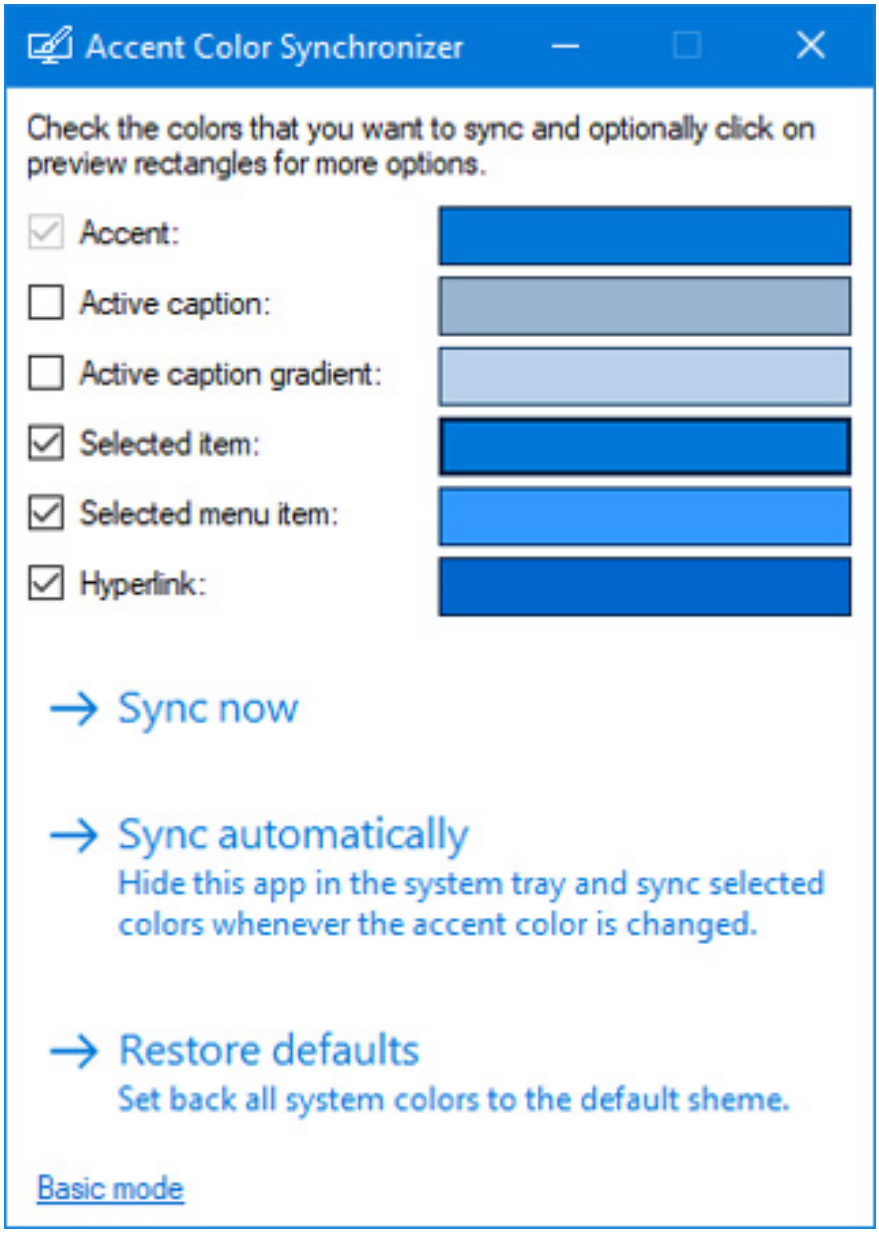

Then you have 3 options. Select **Sync now** to apply these changes across the system. **Sync automatically** allows these changes to take effect every time you change the color of the accent and **Restore defaults** to revert the changes that the program has made.

3. Classic Color Panel

This is a lightweight utility that allows you to change the color of a large number of Windows components, such as text, shadows, menu bars, borders and more. To get started, visit the official website to download the tool and launch it.

On the first launch, the application will display the option to make a backup of the current default colors. You should do this because the application allows you to reset the defaults if you are not satisfied with the changes. You can restore it by clicking **Default** in the program.

To continue, click " >>>" to expand the window and see all available options:

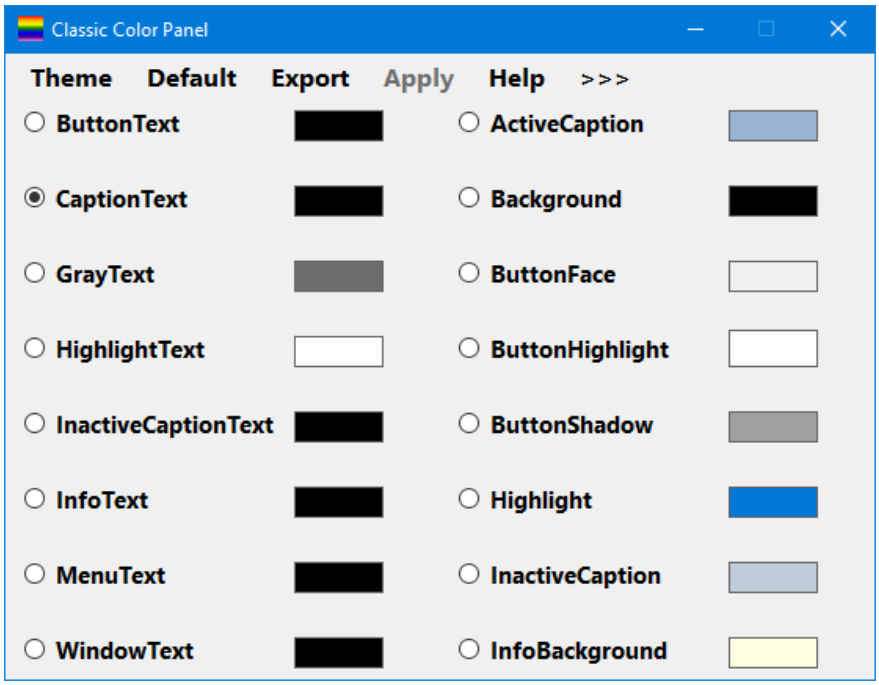

To make changes, simply click on the color palette, select the color you want and click **OK** . You can hover over some text to see the legend, if you're not sure about that option. You may need to log out and log back in for the changes to take effect.

Download Classic Color Panel 1.0.0.27.

4. Create encrypted file names and compressed files with multiple colors

At this point, your system looks super lively, but there is still another small tweak. This option will turn the file name of the encrypted files in green and compressed files in blue.

First, open File Explorer by pressing **Windows + E** and navigate to the folder where you want to apply the changes. Click the **View** tab in Folder Options and click **Options** . In the new window, click the **View** tab, scroll down the list and highlight **Show encrypted or compressed NTFS files in color** .

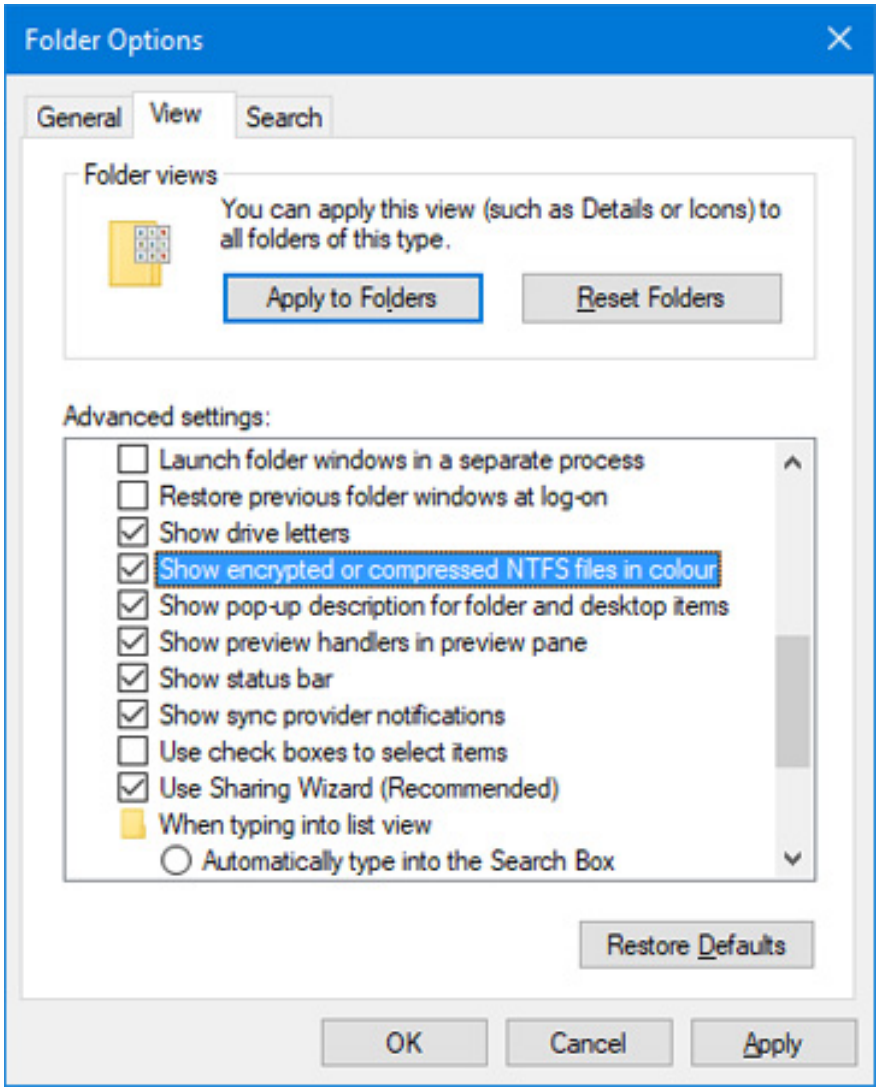

You can click **Apply to Folders** to apply changes to all folders of the same type.

5. Dark Mode

If you have enough light and want to switch, it seems that Dark Mode will be suitable.

For most modern Windows applications, using dark mode will switch from white to black. It also translates fonts from black to white, otherwise you won't be able to read them.

To enable this feature, press the **Windows + I** key to open **Settings** . Navigate to **Personalization> Colors** and below *Choose your default app mode* , select **Dark** . This change will be applied immediately.

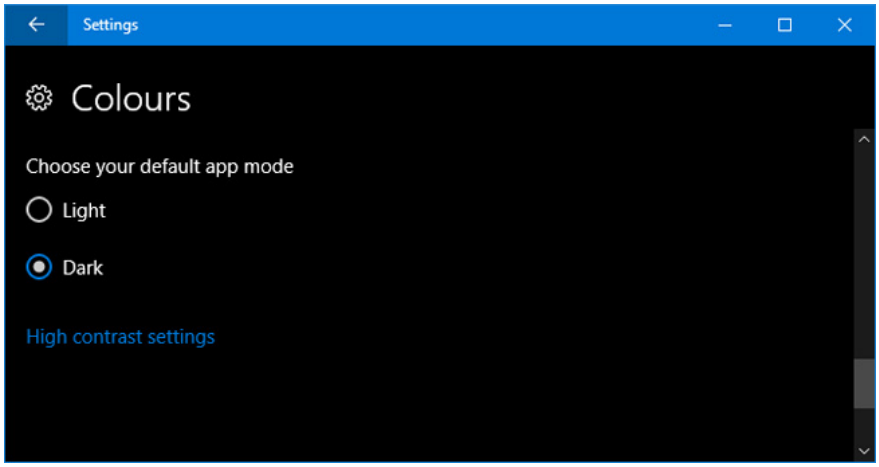

If you're tired of seeing the default Windows colors, hopefully our tutorials can help your system have a brighter new color. If you still want more colors, you can set the animated wallpaper to change the style.

Do you know any other method to add color to Windows 10? What color are you using for your Windows? Let us know by commenting below!

You finished reading the article "**5 customizations make the Windows interface more attractive**" edited by the **TipsMake** team. We hope this article has provided you with many useful tech tips and tricks. You can search for similar articles on tips and guides. Thank you for reading and for following us regularly.

© 2019 TipsMake.com