

1-n relationship between tables in Access

The 1-n relationship is the type of relationship in which a record in the table may have multiple matching records in another table, but a record in the second table only has one matching record in the first table.

The relation 1-n is the most common type of relationship. In this relationship, a record in the table may have multiple matching records in another table, but a record in the second table only has one matching record in the first table.

To establish a 1-n relationship, you do the same as a 1-1 relationship.

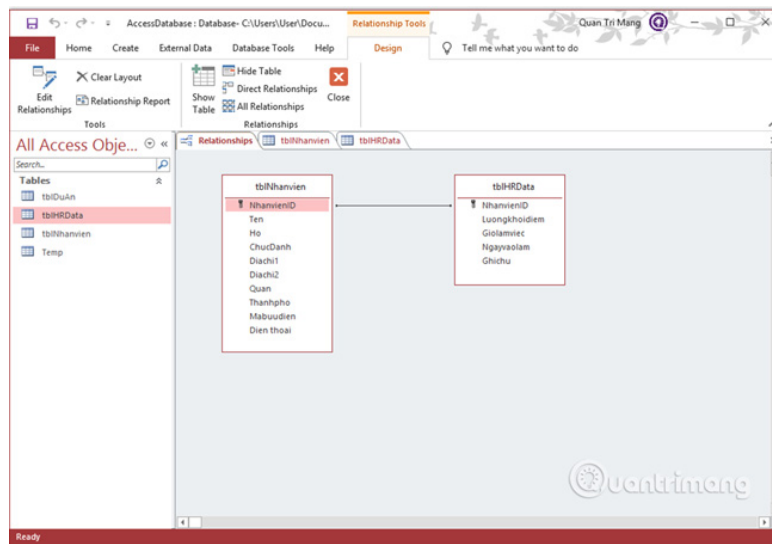

Steps to create Relationships similar to 1-1 relationship

First, delete the old relationship by clicking the **Clear Layout** option on the **Design** tab .

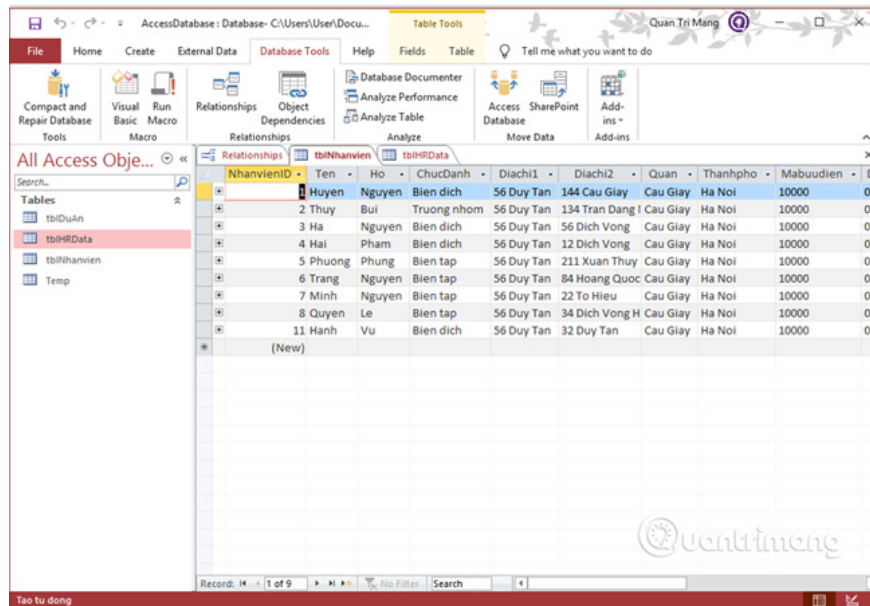

Now you add a table about the work of each project including *CongviecID*, *DuAnID*, *TenCongviec*, *DoUutien*, *TinhTrang*, *MoTa*, *RightBatdau*, *Hanchot*, *File* :

Field Name	Data Type	Description (Optional)
CongviecID	AutoNumber	
DuAnID	Number	
TenCongviec	Short Text	
DoUutien	Short Text	
TinhTrang	Short Text	
MoTa	Long Text	
NgayBatdau	Date/Time	
Hanchot	Date/Time	
File	Attachment	

Adding new tables There are fields as shown in the image

Save the table as **tblCongviec** and go to **Relationship** in the **Design** tab .

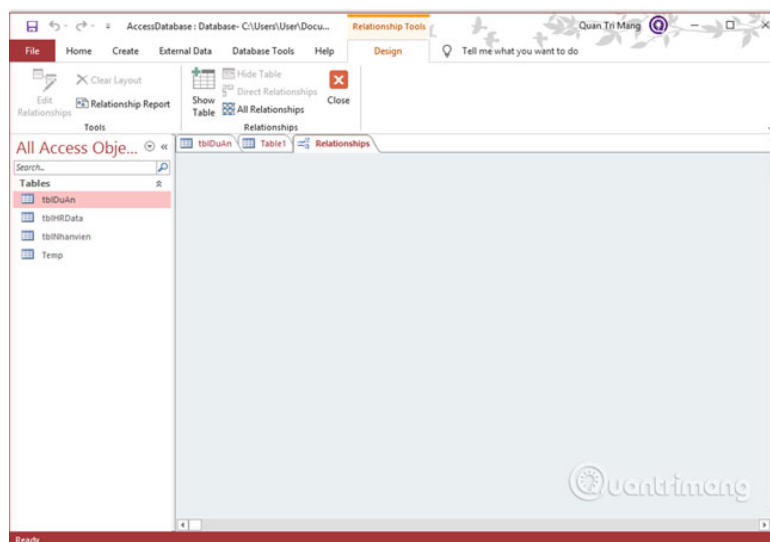

Return to Relationship after Clear Layout as above step

Click the **Show Table** option to display the dialog box.

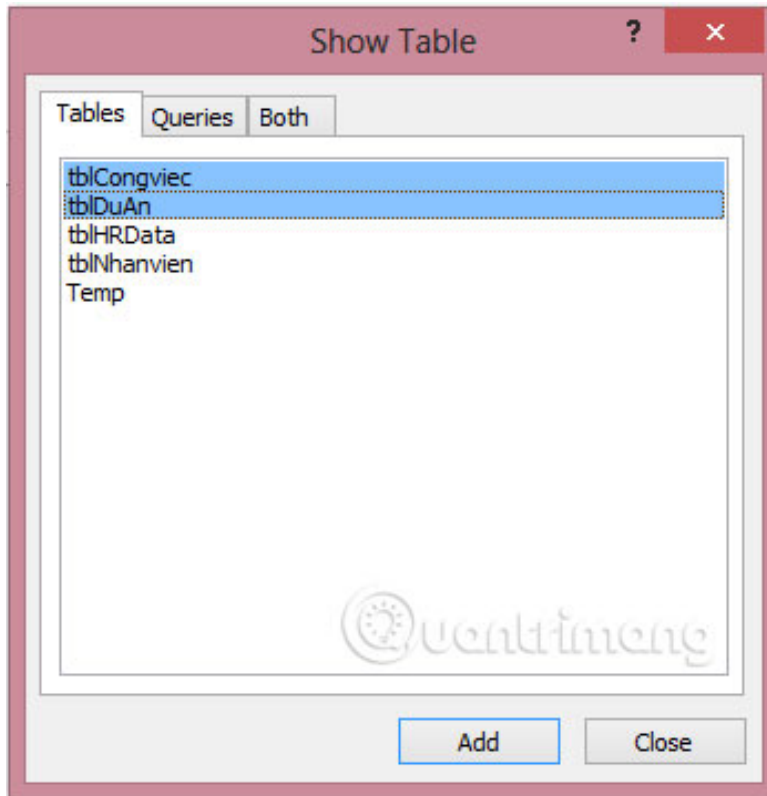

The Show Table dialog box appears

Select the **tblDuAn** and **tblCongviec** tables , click **Add** to add both tables to the desktop and close the **Show Table** dialog box .

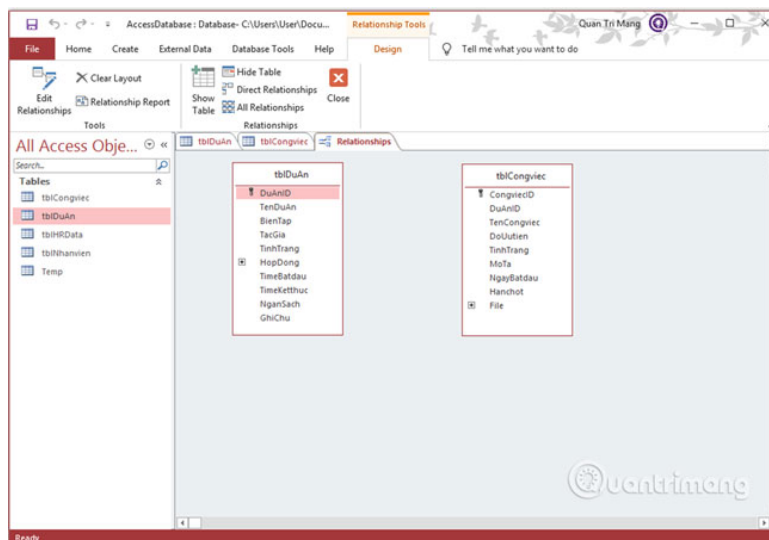

Both **tblDuAn** and **tblCongviec** tables are added to the screen

To create a relationship between these two tables, use the mouse to click and hold the **DuAnID** field in the **tblDuAn** table , drag to the **DuAnID** field you want to connect to the **tblCongviec** table . When you release the mouse, Access will open the following window:

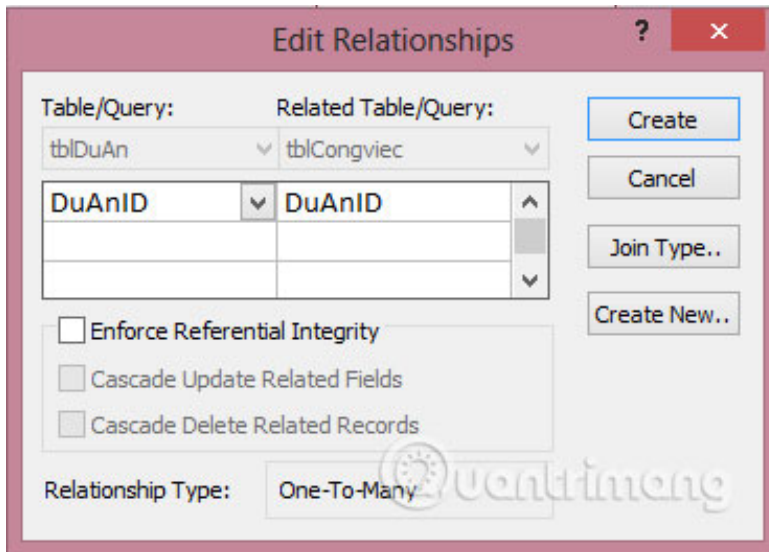

Drag the two DuAnID fields of the two tables together to display the Edit Relationships dialog box

Click on the **Create** button and now these two tables are connected, establishing a relationship with each other.

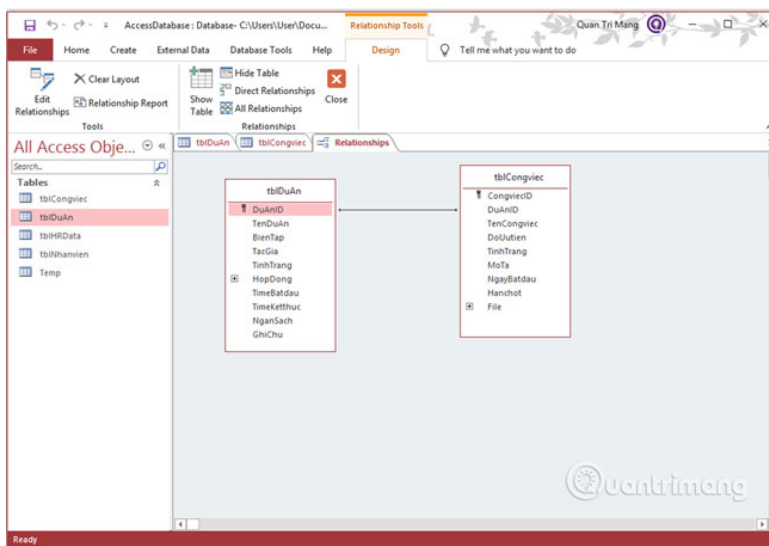

Two tables after establishing a relationship will show up like this

Previous article: [1-1 relationship between tables in ACCESS](#)

Next lesson: [1-n relationship between tables in ACCESS](#)

You finished reading the article "**1-n relationship between tables in Access**" edited by the [TipsMake](#) team. We hope this article has provided you with many useful tech tips and tricks. You can search for similar articles on tips and guides. Thank you for reading and for following us regularly.

